

PART OF THE SE 1/4 OF SECTION 4 TOWNSHIP 6 NORTH, RANGE 2 EAST, SALT LAKE BASE & MERIDIAN
WEBER COUNTY, UTAH - Record of Survey Date: 2015

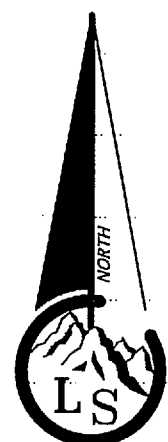

Scale ~ 1" = 40'

Legend

- x---x--- EXISTING FENCE
- EASEMENTS
- STREET CENTERLINE
- ◆ FND SECTION CORNER
- FND STREET MONUMENT
- FND CURB NAIL
- FND REBAR AND CAP
- SET #5x24" REBAR AND CAP STAMPED LANDMARK
- ▨ ROAD/STREET DEDICATION

Vicinity Map

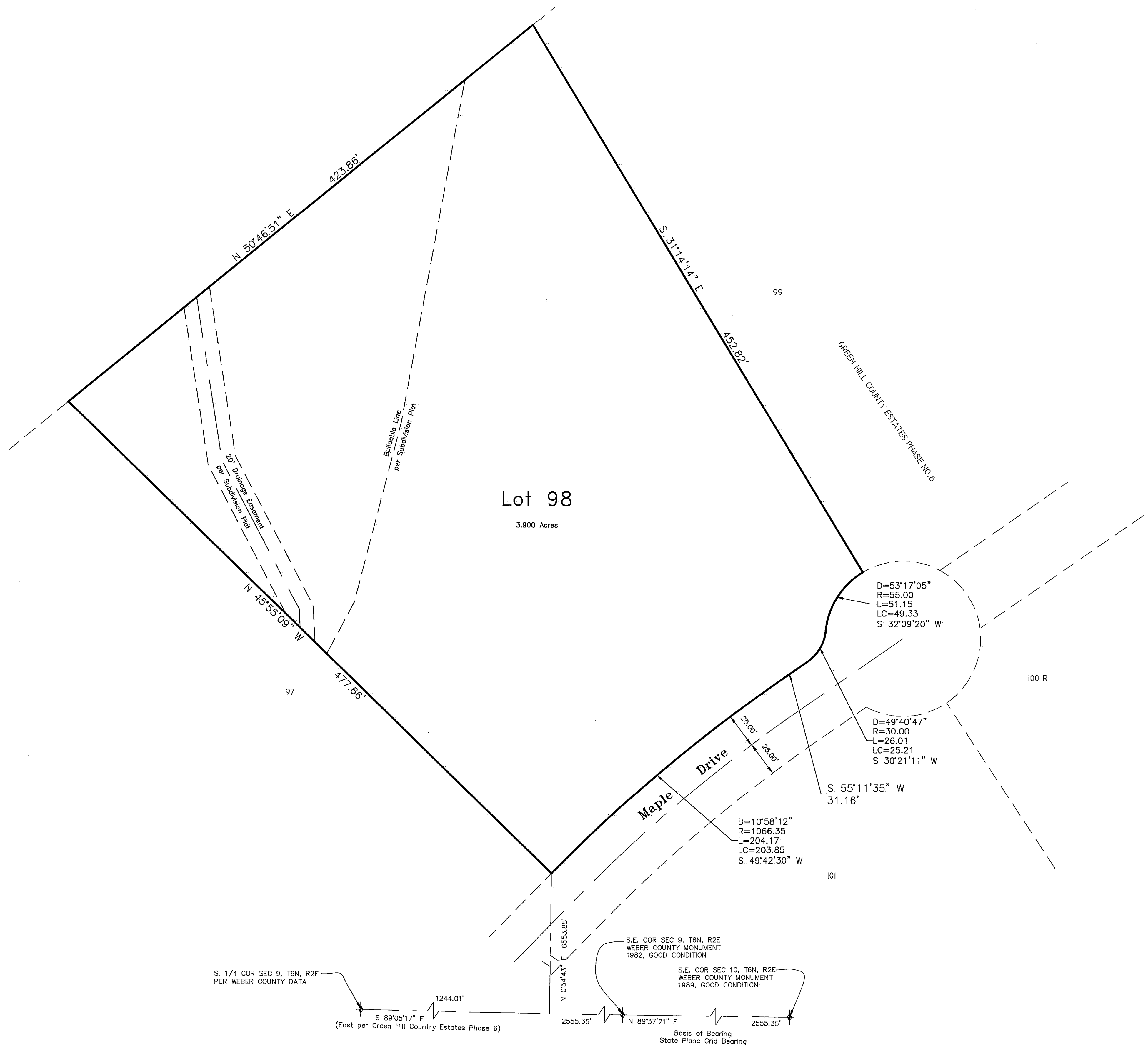

BOUNDARY DESCRIPTION

Part of the Southeast Quarter of Section 4, Township 6 North, Range 2 East, Salt Lake Base & Meridian, U.S. Survey, described as follows:
All of Lot 98, Green Hill Country Estates Phase No. 6, Weber County, Utah, according to the official plat thereof.

NARRATIVE

The purpose of this survey was to identify the property lines as they are on the ground.

Basis of Bearing is a line between the Southeast corner and the South Quarter corner bearing S 89°05'17" E and its State Plane Grid Bearing. Bearings on this plat have been rotated clockwise 0°54'43" from the recorded plat to match the existing Section Line bearing per Weber County Data.

SURVEYOR'S CERTIFICATE

I, Tyler D. Knight, do hereby certify that I am a professional land surveyor in the State of Utah and hold certificate no. 9008384-2201 as prescribed by the laws of this State. That I have made a survey of the property(s) shown hereon in accordance with UCA 17-23-17. That this plat was prepared from the field notes of this survey and from documents and records as noted hereon.

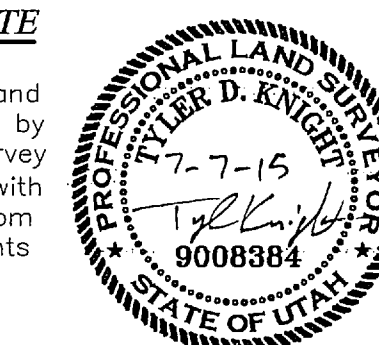

RECORD OF SURVEY

Landmark Surveying, Inc.
A Complete Land Surveying Service
www.LandmarkSurveyUtah.com
4646 South 3300 West - #A-3
West Haven, UT 84401
801-731-4075

CLIENT: David Peterson - Peterson Builders
Address:

A part of the Southeast 1/4 of Section 4
Township 6 North, Range 2 East, Salt Lake Base and Meridian.

Revisions	DRAWN BY: TK
	CHECKED BY: EDR
	DATE: 2015
	FILE: 3531

RECEIVED
NOV 18 2016
BY: 5608