

566000

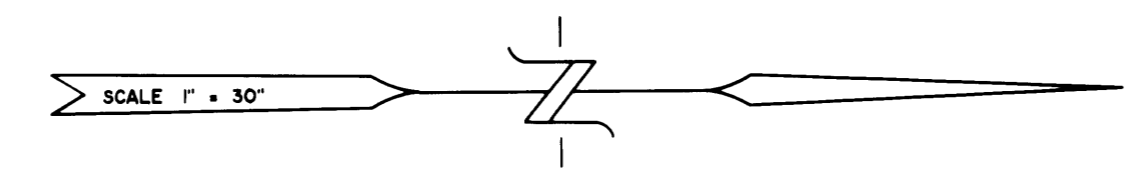

LEGEND
DISTANCES AND OR BEARING PER DEED OR P.L.A.T.
NO PARENTHESES IS MEASURED DISTANCE OR ROTATED
PLAT OR DEED BEARING TO STATION PLANE AND BEARING
EXISTING FENCE
SET 3/4" BEARS WITH C.B.L.S. SURVEY CAP.

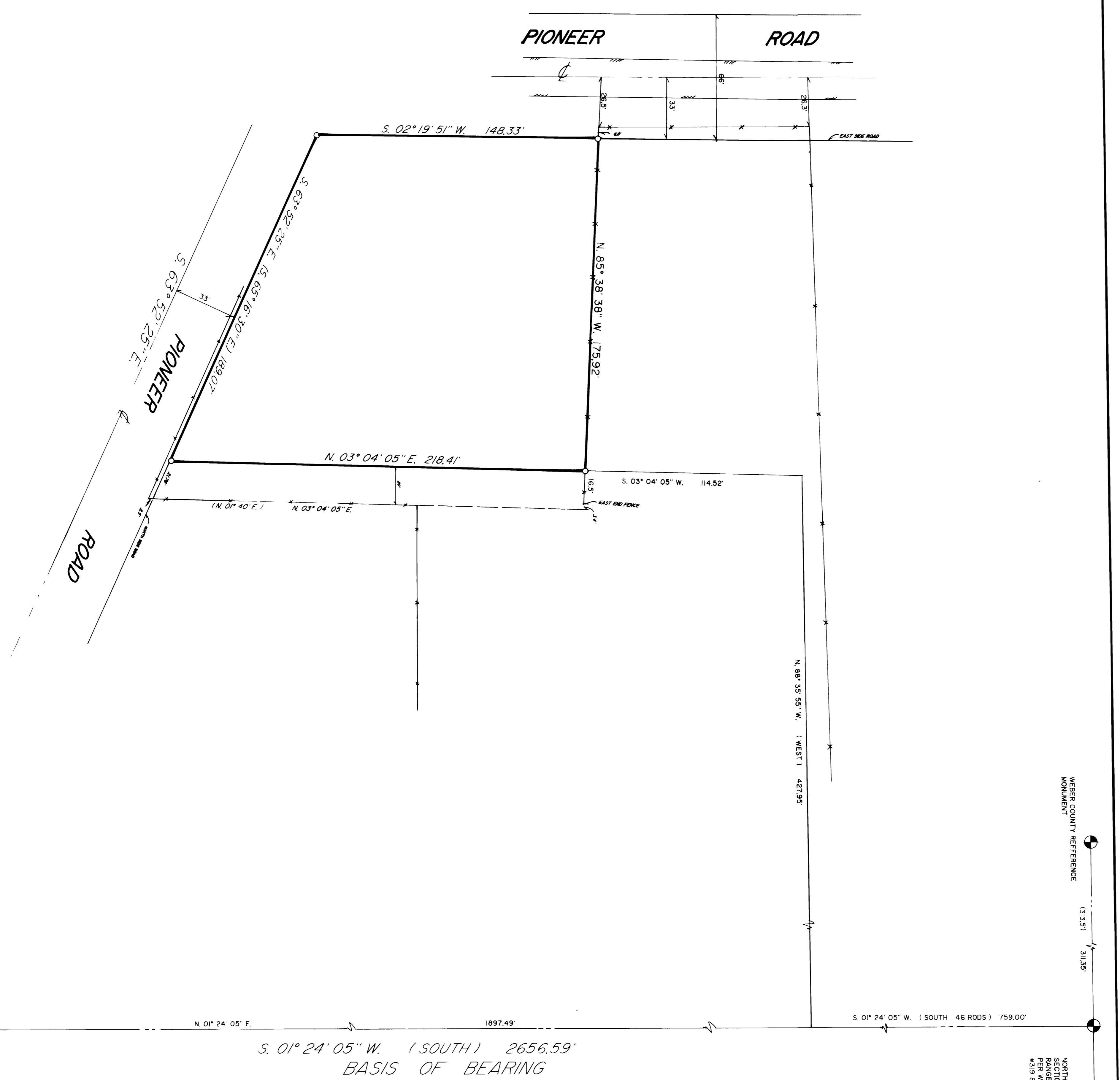

S. 01° 24' 05" W. (SOUTH) 2656.59'
BASIS OF BEARING

NORTH EAST CORNER OF SECTION 5, TOWNSHIP 6 NORTH, RANGE 2 WEST, FENNER COUNTY, MISSOURI MONUMENT
MONUMENT REFERENCE
(1333) 3133
2048 (10465) REFERENCE MONUMENT

LEGAL DESCRIPTION
A PART OF THE NORTHEAST QUARTER OF SECTION 5, TOWNSHIP 6 NORTH, RANGE 2 WEST, OF THE SALT LAKE MERIDIAN, S. 01° 24' 05" W. (SOUTH) 46 RODS) 759.00 FEET, BEARING N. 85° 38' 38" W. 175.92 FEET, FROM THE SOUTHWEST CORNER OF SAID SECTION 5, TOWNSHIP 6 NORTH, RANGE 2 WEST, TO AN EXISTING NORTH-SOUTH FENCE, TAKEN COUNTY RECORDS, 0025 BOOK 1510 PAGE 386 OF THE FENNER COUNTY RECORDS, AND EXISTING THENCE N. 85° 38' 38" W. 175.92 FEET MORE OR LESS, TO A POINT ON THE EAST SIDE OF PIONEER ROAD, BEARING N. 03° 04' 05" E. 218.41 FEET, THENCE N. 03° 04' 05" E. 114.52 FEET TO A POINT THAT BEARS S. 02° 04' 05" E. 218.41 FEET TO THE POINT OF BEGINNING, THENCE N. 03° 04' 05" E. 218.41 FEET TO THE POINT OF BEGINNING, 0.74 ACRES, MORE OR LESS.

SURVEYOR'S CERTIFICATE
I, CYNTHIA L. ROBBINETT DO HEREBY CERTIFY THAT I AM A REGISTERED LAND SURVEYOR, AND THAT I HOLD CERTIFICATE NO. 7911 AS ISSUED BY THE BOARD OF SURVEYORS OF THE STATE OF MISSOURI, AND THAT I RECORDERS OFFICE AND AS DESCRIBED ABOVE FROM RECORDS OF THE FENNER COUNTY RECORDS OFFICE AND AS DESCRIBED ABOVE AND SHOWN ON THIS PLAT.
CYNTHIA L. ROBBINETT R.L.S.:7511
DATE 4-23-91

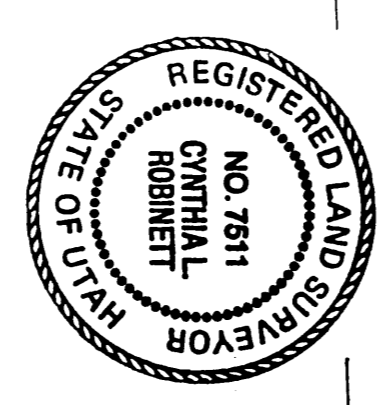

NARRATIVE
THE PURPOSE OF THIS SURVEY WAS TO DEFINE AND STAKE ON THE GROUND THE BOUNDARIES OF THE TRACT OF GROUND BOUNDED ON THE NORTH BY AN EXISTING EAST-WEST FENCE AND BOUNDED ON THE EAST BY A LINE 20 FEET WEST FROM THE EAST LINE TO AN EXISTING NORTH-SOUTH FENCE, TAKEN COUNTY RECORDS, 0025 BOOK 1510 PAGE 386 OF THE FENNER COUNTY RECORDS, AND EXISTING THENCE N. 85° 38' 38" W. 175.92 FEET MORE OR LESS, TO A POINT ON THE EAST SIDE OF PIONEER ROAD, BEARING N. 03° 04' 05" E. 218.41 FEET, THENCE N. 03° 04' 05" E. 114.52 FEET TO A POINT THAT BEARS S. 02° 04' 05" E. 218.41 FEET TO THE POINT OF BEGINNING, THENCE N. 03° 04' 05" E. 218.41 FEET TO THE POINT OF BEGINNING, 0.74 ACRES, MORE OR LESS.

SOUTHWEST CORNER OF SECTION 5, TOWNSHIP 6 NORTH, RANGE 2 WEST, FENNER COUNTY, MISSOURI MONUMENT
MONUMENT REFERENCE
(1333) 3133
2048 (10465) REFERENCE MONUMENT

RECEIVED
JUL 31 1991

CLIENT:
GORDON HILLIARD

SURVEY LOCATION:
NE 1/4 SEC. 5,
TOWNSHIP 6 NORTH, RANGE 2 WEST,
SALT LAKE BASE & MERIDIAN.

SURVEY DATE: 4-23-91

JOB NO.: P.581-11

CONSTRUCTION & LAND SURVEYORS INC.
2781 WASHINGTON BLVD.
ORDER UTM 84401
(801) 398-4838