

000567

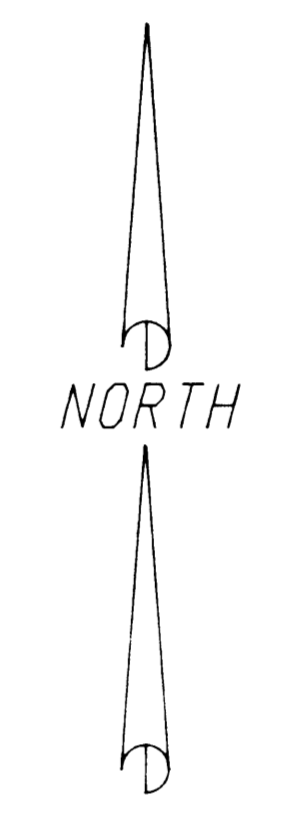
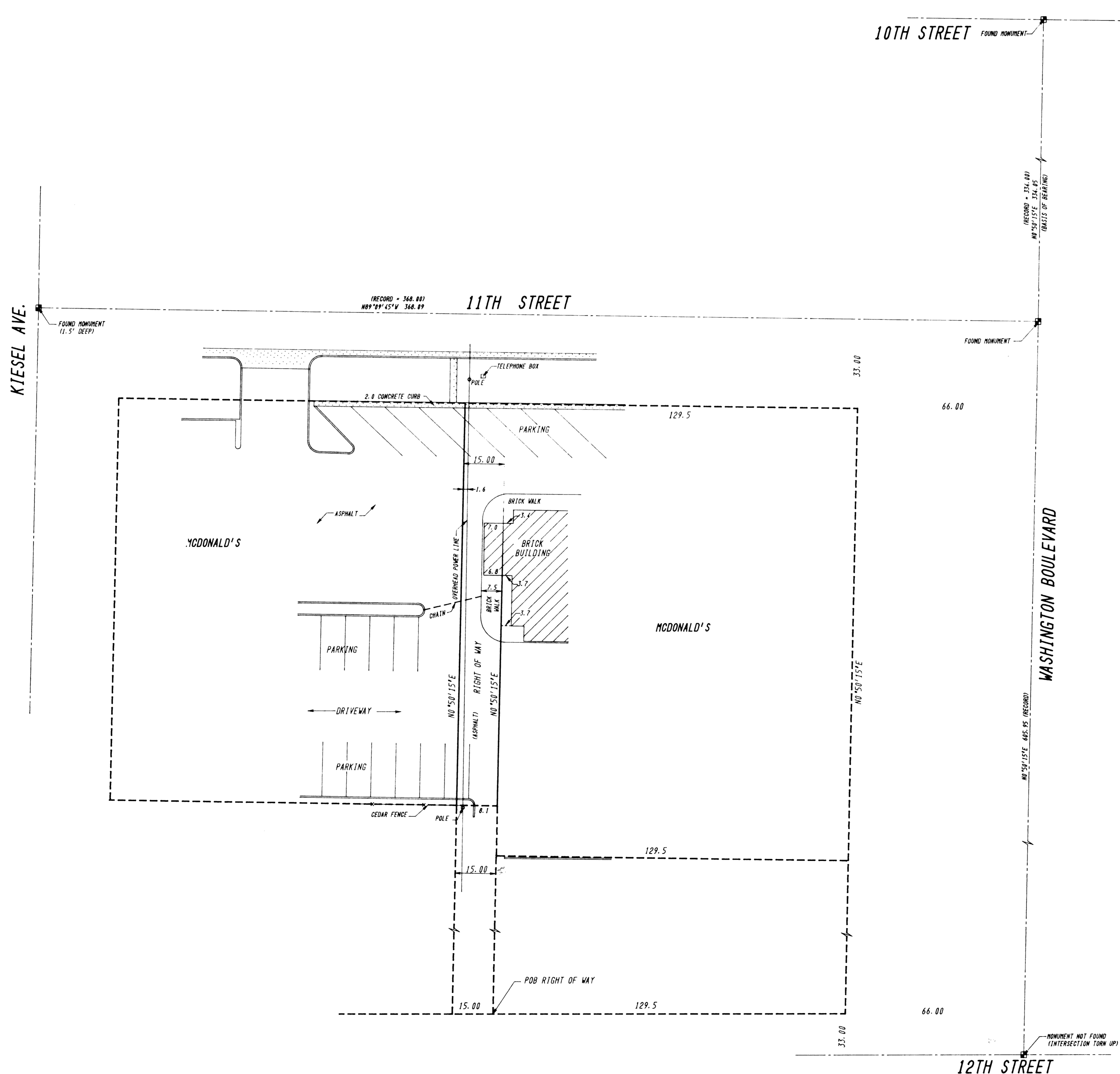

SCALE: 1" = 20'

**DESCRIPTION OF RIGHT OF WAY:**

BEGINNING AT A POINT ON THE NORTH LINE OF 12TH STREET, 129.5 FEET WEST OF THE WEST LINE OF WASHINGTON BOULEVARD AND RUNNING THENCE NORTH 533.94 FEET TO THE SOUTH LINE OF 11TH STREET; THENCE WEST 15 FEET; THENCE SOUTH 533.94 FEET; THENCE EAST 15 FEET TO THE POINT OF BEGINNING.

**SURVEYOR'S CERTIFICATE:**

I, C. JAMES SCHUCHERT, SAY THAT I AM A REGISTERED LAND SURVEYOR AS PRESCRIBED BY UTAH STATE LAW AND THAT I HOLD LICENSE NO. 2868. I FURTHER STATE THAT A SURVEY OF THE PORTION OF THE ABOVE DESCRIBED RIGHT OF WAY RUNNING THROUGH MCDONALD'S PROPERTY WAS MADE UNDER MY SUPERVISION AND THAT THE RESULTS OF THAT SURVEY ARE SHOWN HEREON.

DATE: 8/9/91

*C. James Schuchert*  
C. JAMES SCHUCHERT  
SCHUCHERT & ASSOCIATES



**COMMENTS:**

THE PURPOSE OF THIS SURVEY IS TO SHOW HOW MCDONALD'S IMPROVEMENTS IMPACT A 15 FOOT RIGHT OF WAY.  
BASIS OF BEARING IS ALONG WASHINGTON BOULEVARD BETWEEN 11TH AND 10TH STREETS.  
THE MONUMENT AT WASHINGTON AND 11TH STREET IS THE BASIS FOR HORIZONTAL CONTROL.  
THE ENTIRE PROPERTY WAS NOT SURVEYED AND NO CORNERS WERE SET.

RECEIVED  
AUG 15 1991

<p><b>SCHUCHERT &amp; ASSOCIATES</b> PROFESSIONAL LAND SURVEYORS 5330 SOUTH 900 EAST • SALT LAKE CITY, UTAH 84117 (801) 266-1118</p>	DATE	REVISION	BY
	DESIGNED	DRAWN	CHECKED
<p><b>SURVEY PLAT</b></p> <p>IN NE 1/4 SEC. 20, T.6N., R.1W., S.L.B. &amp; M.</p> <p>OGDEN CITY, WEBER COUNTY, UTAH</p>			<p>Job No. 2338</p> <p>Sheet 1</p>
<p>MCDONALD'S CORPORATION C/O GREG OAKES</p>			

000567

000567

000567

000567