

0000

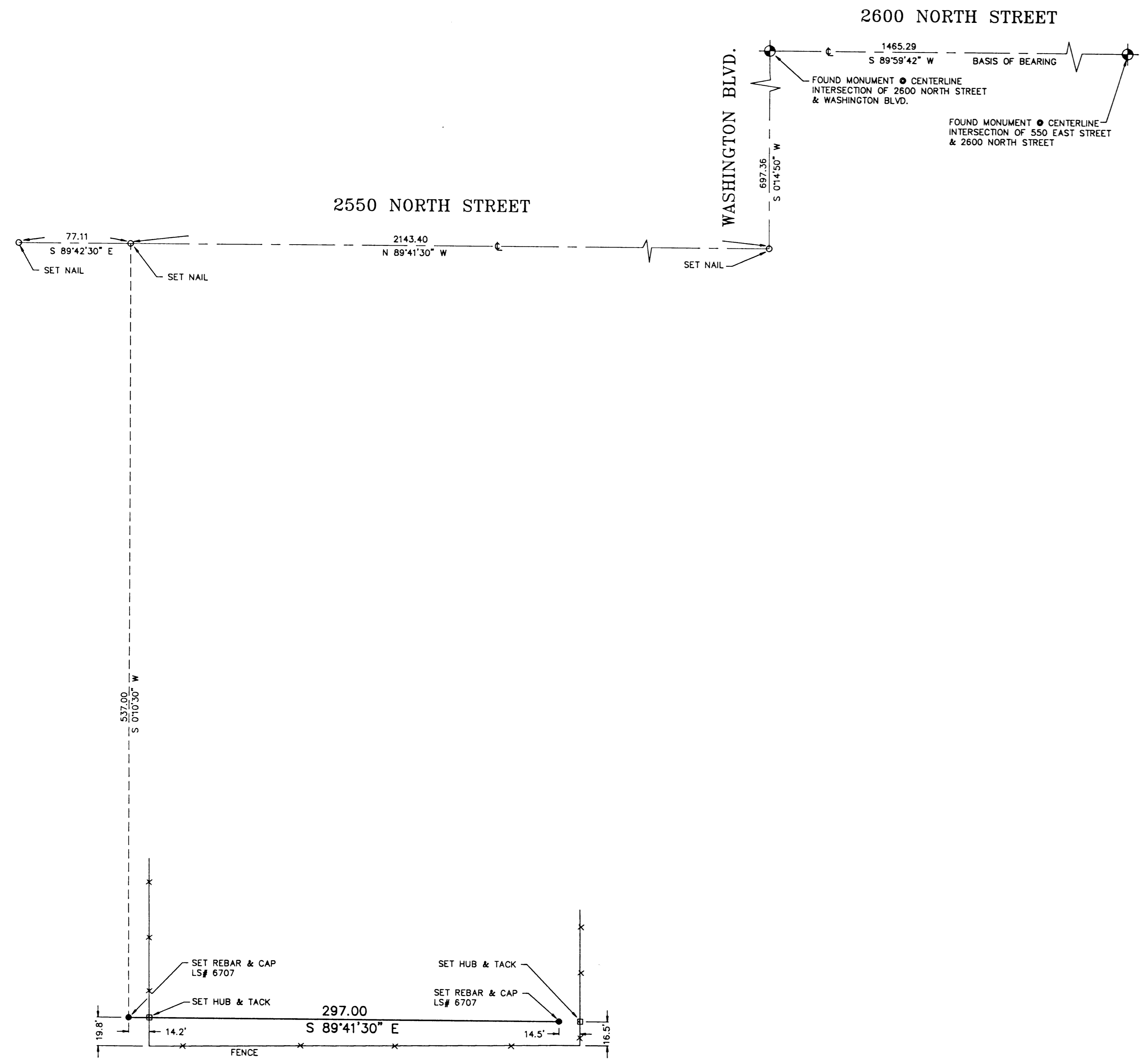

I, VON R. HILL, A REGISTERED LAND SURVEYOR ACCORDING TO THE LAWS OF THE STATE OF UTAH, DO CERTIFY THAT I HAVE SURVEYED THE PARCEL DESCRIBED HEREON AND THAT SAID PARCEL WAS STAKED ON THE GROUND AS SHOWN ON THE DRAWING.

V. R. Hill



FURNISHED DESCRIPTION (#18-056-0037)
PART OF THE NORTHEAST QUARTER OF SECTION 32, TOWNSHIP 7 NORTH, RANGE 1 WEST, SALT LAKE BASE & MERIDIAN, U.S. SURVEY; BEGINNING AT A POINT WHICH IS 973.40 FEET SOUTH 0°34'15" WEST ALONG QUARTER SECTION LINE, 77.11 FEET SOUTH 88°59' EAST ALONG CENTER LINE OF 2550 NORTH STREET AND SOUTH 0°53' WEST 537.0 FEET FROM THE NORTHWEST CORNER OF SAID NORTHEAST QUARTER OF SECTION 32; RUNNING THENCE SOUTH 88°59' EAST 297.0 FEET; THENCE SOUTH 0°53' WEST 150.0 FEET ALONG A FENCE; THENCE NORTH 88°59' WEST 297.00 FEET ALONG A FENCE; THENCE NORTH 0°53' EAST 150.0 FEET TO THE POINT OF BEGINNING.

NARRATIVE
THE PURPOSE OF THE SURVEY WAS TO MARK THE SOUTH LINE OF THE ABOVE DESCRIBED PARCEL. THE NORTH QUARTER CORNER OF SECTION 32 TO WHICH THE PARCEL WAS TIED IS NOT IN PLACE. THE SURVEY WAS PERFORMED USING THE INFORMATION FROM THE PLAT OF THE CITY OF NORTH OGDEN. USING THE MONUMENTS SHOWN ON THE DRAWING THE CENTER LINE OF 2550 NORTH WAS RE-ESTABLISHED USING RECORD BEARINGS AND DISTANCES. THE BEARING GIVEN IN THE PROPERTY DESCRIPTION FOR THE CENTER LINE OF 2550 NORTH WAS ROTATED TO MATCH THE BEARING AS SHOWN ON THE SURVEY. OTHER BEARINGS IN THE DESCRIPTION WERE SUBSEQUENTLY ROTATED TO FIT THIS CENTER LINE BEARING. THE MOST WESTERLY NAIL SET ON 2550 NORTH REPRESENTS THE QUARTER SECTION LINE AS DESCRIBED BY THE NORTH OGDEN PLAT.

SURVEY REQUESTED BY ROB CHAMBERS			
LOCATED IN THE NE 1/4 OF SECTION 32 T7N, R1W, SLB&M			
HJA Hill, Jamison and Associates, Inc.		RECEIVED	
146 West 300 South, Bountiful, Utah 84010 (801)228-2236		AUG 30 1991	
DRAWN RNR	DATE 6/19/91	DESIGNED DATE	SHEET NO.
APPROVED VRH	DATE 6/19/91	REVISED DATE	Weber County Surveyor