

695089

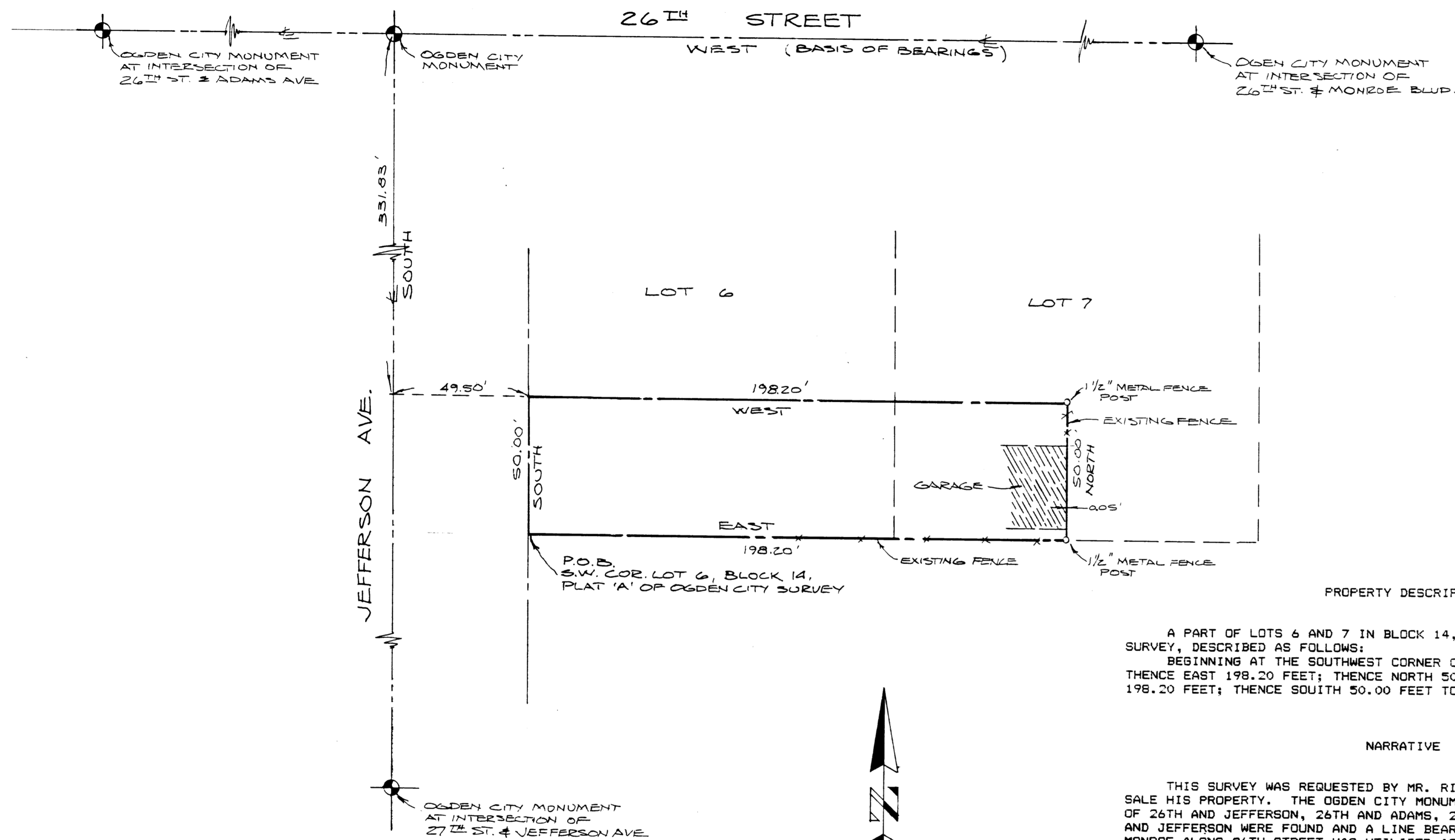

PROPERTY DESCRIPTION

A PART OF LOTS 6 AND 7 IN BLOCK 14, PLAT A OF OGDEN CITY SURVEY, DESCRIBED AS FOLLOWS:
 BEGINNING AT THE SOUTHWEST CORNER OF SAID LOT 6 AND RUNNING
 THENCE EAST 198.20 FEET; THENCE NORTH 50.00 FEET; THENCE WEST
 198.20 FEET; THENCE SOUTH 50.00 FEET TO THE POINT OF BEGINNING.

NARRATIVE

THIS SURVEY WAS REQUESTED BY MR. RICHARD GABLE IN ORDER TO SALE HIS PROPERTY. THE OGDEN CITY MONUMENTS AT THE INTERSECTIONS OF 26TH AND JEFFERSON, 26TH AND ADAMS, 26TH AND MONROE, AND 27TH AND JEFFERSON WERE FOUND AND A LINE BEARING WEST BETWEEN ADAMS AND MONROE ALONG 26TH STREET WAS UTILIZED AS THE BASIS OF BEARINGS. THE NORTH, WEST AND SOUTH LINES OF THIS PROPERTY WAS ESTABLISHED USING SURVEY INFORMATION FOUND IN THE OGDEN CITY SURVEY RECORDS, DEEDS AND SURVEY ON THE GROUND. THE EAST LINE OF THIS PROPERTY INCLUDES AN OCCUPIED OVERAGE DISCOVERED AND DEEDED IN FEB. 29TH 1901 AS RECORDED IN BOOK 37 PAGE 492. THE EAST PROPERTY LINE IS ALSO THE EAST FACE OF A GARAGE BUILDING AND EXISTING FENCE.

CERTIFICATION

I, JOHN P. REEVE, DO HEREBY CERTIFY THAT I AM A REGISTERED LAND SURVEYOR, AND THAT I HOLD CERTIFICATION NO. 3492, AS PRESCRIBED BY THE LAWS OF THE STATE OF UTAH, AND I HAVE MADE A TRUE AND CORRECT COPY OF THE ABOVE PLAT CORRECTLY SHOWS THE TRUE DIMENSIONS OF THE PROPERTY SURVEYED.

RECEIVED
 SEP 04 1991
 Weber County Surveyor

DATE

John P. Reeve
 JOHN P. REEVE



SCALE 1" = 30'

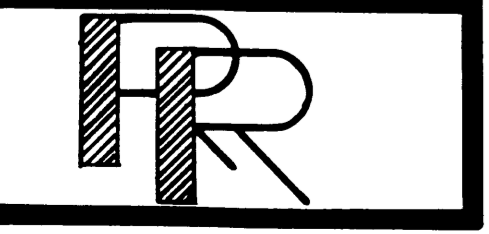

| REVISIONS | |
|-----------|------------------------------|
| 1. | PROJECT NO. 91-1101 DESIGNED |
| 2. | DATE 8-26-91 DRAWN |
| 3. | SCALE 1"=30' APPROVED |

REEVE & REEVE, INC.
 CIVIL AND ENVIRONMENTAL ENGINEERING
 LAND PLANNING AND SITE DESIGN
 LAND SURVEYING
 OGDEN, UTAH

RECORD OF SURVEY FOR RICHARD GABLE

| | |
|--------|---|
| SHEET | 1 |
| SHEETS | 1 |

000569