

CERTIFICATION OF SURVEY

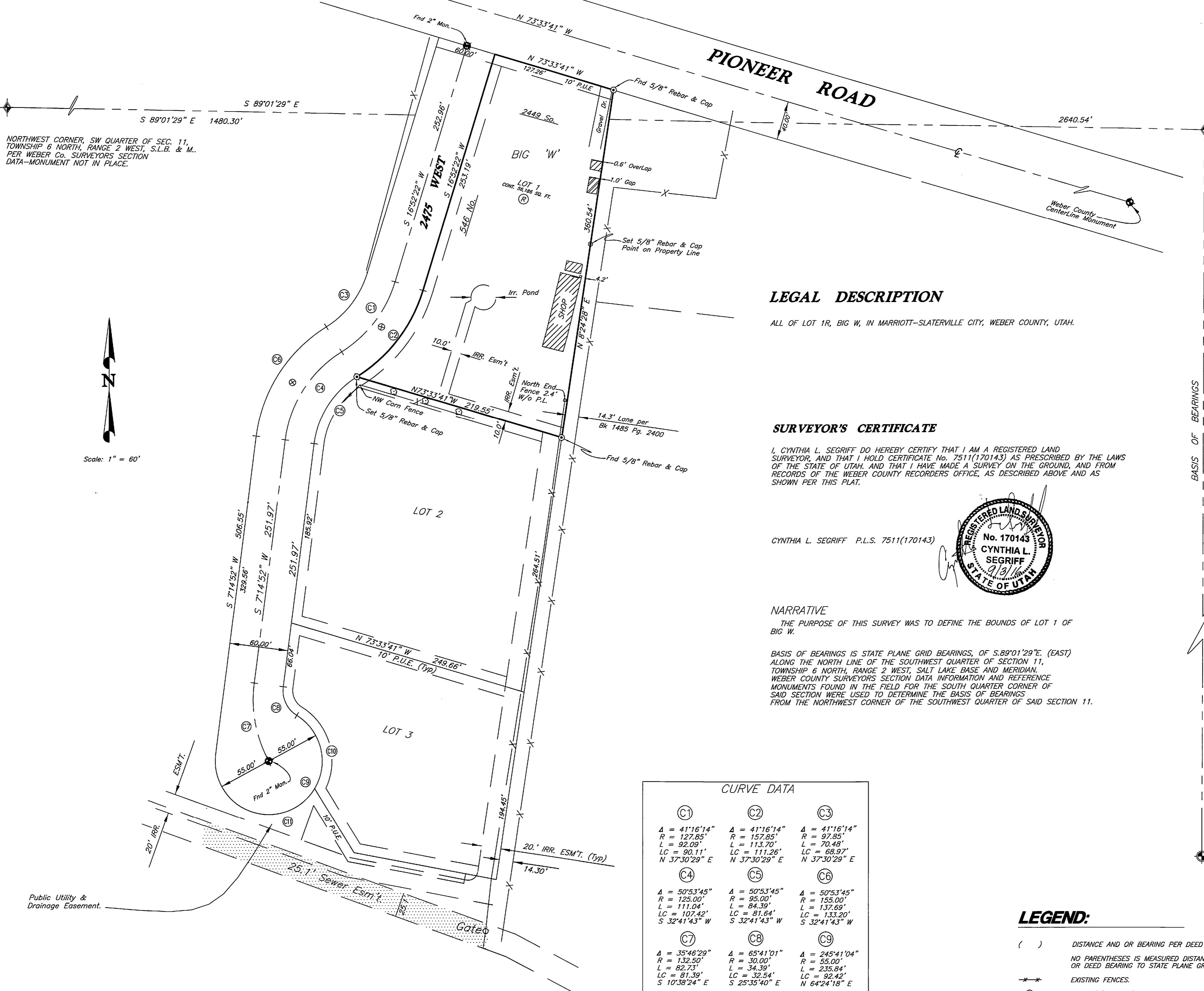

NORTHWEST CORNER, SW QUARTER OF SEC. 11, TOWNSHIP 6 NORTH, RANGE 2 WEST, S.L.B. & M. PER WEBER Co. SURVEYORS SECTION DATA—MONUMENT NOT IN PLACE.

CENTER OF SEC. 11, TOWNSHIP 6 NORTH, RANGE 2 WEST, S.L.B. & M., CALCULATED USING WEBER Co. SURVEYORS SECTION DATA SHEETS.

LEGAL DESCRIPTION

ALL OF LOT 1R, BIG W, IN MARRIOTT-SLATERVILLE CITY, WEBER COUNTY, UTAH.

SURVEYOR'S CERTIFICATE

I, CYNTHIA L. SEGRUFF DO HEREBY CERTIFY THAT I AM A REGISTERED LAND SURVEYOR, AND THAT I HOLD CERTIFICATE No. 7511(170143) AS PRESCRIBED BY THE LAWS OF THE STATE OF UTAH, AND THAT I HAVE MADE A SURVEY ON THE GROUND, AND FROM RECORDS OF THE WEBER COUNTY RECORDERS OFFICE, AS DESCRIBED ABOVE AND AS SHOWN PER THIS PLAT.

CYNTHIA L. SEGRUFF P.L.S. 7511(170143)

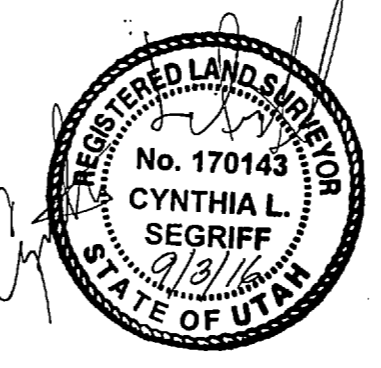

NARRATIVE

THE PURPOSE OF THIS SURVEY WAS TO DEFINE THE BOUNDS OF LOT 1 OF BIG W.
BASIS OF BEARINGS IS STATE PLANE GRID BEARINGS, OF S.89°01'29"E (EAST) ALONG THE NORTH LINE OF THE SOUTHWEST QUARTER OF SECTION 11, TOWNSHIP 6 NORTH, RANGE 2 WEST, SALT LAKE BASE AND MERIDIAN. WEBER COUNTY SURVEYORS SECTION DATA INFORMATION AND REFERENCE MONUMENTS FOUND IN THE FIELD FOR THE SOUTH QUARTER CORNER OF SAID SECTION WERE USED TO DETERMINE THE BASIS OF BEARINGS FROM THE NORTHWEST CORNER OF THE SOUTHWEST QUARTER OF SAID SECTION 11.

CURVE DATA		
(C1) Δ = 41°16'14" R = 127.85' L = 92.09' LC = 90.11' N 37°30'29" E	(C2) Δ = 41°16'14" R = 157.85' L = 113.70' LC = 111.26' N 37°30'29" E	(C3) Δ = 41°16'14" R = 97.85' L = 70.48' LC = 68.97' N 37°30'29" E
(C4) Δ = 50°53'45" R = 125.00' L = 111.04' LC = 107.42' S 32°41'43" W	(C5) Δ = 50°53'45" R = 84.39' L = 81.64' LC = 82.39' S 32°41'43" W	(C6) Δ = 50°53'45" R = 155.00' L = 132.69' LC = 133.20' S 32°41'43" W
(C7) Δ = 35°46'29" R = 132.50' L = 82.73' LC = 81.39' S 10°38'24" E	(C8) Δ = 65°41'01" R = 30.00' L = 34.39' LC = 32.54' S 25°35'40" E	(C9) Δ = 245°41'04" R = 55.00' L = 235.84' LC = 92.42' N 64°24'18" E
(C10) Δ = 89°16'53" R = 55.00' L = 85.70' LC = 72.29' N 13°47'48" W	(C11) Δ = 156°15'35" R = 55.00' L = 150.00' LC = 107.65' S 71°01'33" E	

LEGEND:

- () DISTANCE AND OR BEARING PER DEED OR PLAT.
- NO PARENTHESES IS MEASURED DISTANCE OR ROTATED PLAT OR DEED BEARING TO STATE PLANE GRID BEARING.
- EXISTING FENCES.
- SET 5/8" REBAR/C. & L.S. CAP.
- ⊙ RESTRICTION - PROHIBIT BASEMENTS DUE TO HIGH GROUND WATER.
- ⊕ CENTER LINE MONUMENTS.
- ⊖ PROPERTY LINE.
- ⊘ LINE OF TREES

SOUTH QUARTER CORNER OF SEC. 11, TOWNSHIP 6 NORTH, RANGE 2 WEST, S.L.B. & M., WEBER Co. SURVEYORS BRASS CAPPED MONUMENT—DATED 1964.
N 89°27'23" E 475.49'

WITNESS CORNER—WEBER COUNTY SURVEYORS BRASS CAPPED MONUMENT

C. L. S., Inc.
Construction & Land Surveyor's
810 CANYON ROAD
OGDEN, UTAH 84404
Ph. (801) 399-4935 cls@clsurveying.net

CONSTRUCTION & LAND SURVEYORS
810 CANYON ROAD
OGDEN, UTAH 84404
(801) 399-4935

CLIENT:
Leland Aeschillmann

SURVEY LOCATION:
SW & NW 1/4 SEC. 11,
TOWNSHIP 6 NORTH, RANGE 2 WEST,
SALT LAKE BASE & MERIDIAN

SURVEY DATE: 6/3/16

JOB No. PS16-11

RECEIVED
MAR 28 2017
BY: 5101