

HIDDEN HAVEN ESTATES SUBDIVISION 2nd AMENDMENT

Amending Lot 4, Hidden Haven Estates Subdivision and Lot 12, Hidden Haven Estates Subdivision Lot 3 1st Amendment A Part of the Northwest Quarter of Section 1 and the Northeast Quarter of Section 2, Township 6 North, Range 1 East, Salt Lake Base and Meridian, Weber County, Utah March 2017

CURVE TABLE						
CURVE	RADIUS	LENGTH	DELTA	BEARING	CHORD	TANGENT
C1	55.00'	82.97'	86°25'49"	S 86°39'51" E	75.32'	51.68'
C2	30.00'	23.83'	45°31'16"	S 22°21'32" E	23.21'	12.59'
C3	1069.07'	129.51'	6°56'27"	N 3°04'08" W	129.43'	64.83'
C4	56.43'	58.27'	59°09'34"	N 23°02'26" E	55.71'	32.03'
C5	30.00'	37.68'	71°58'18"	N 8°10'27" W	35.26'	21.78'
C6	55.00'	242.80'	252°55'52"	N 81°20'46" E	88.46'	74.42'
C7	55.00'	112.77'	117°28'52"	S 30°55'44" E	94.03'	90.60'
C8	55.00'	130.02'	135°27'00"	N 22°36'20" E	101.79'	134.27'
C9	55.00'	12.73'	13°15'55"	N 43°29'17" E	12.71'	6.40'
C10	55.00'	104.97'	109°20'57"	N 17°49'09" W	89.75'	77.61'
C11	30.00'	38.17'	72°53'43"	N 38°02'46" W	35.65'	22.16'
C12	1044.07'	126.48'	6°56'27"	N 3°04'08" W	126.40'	63.32'
C13	81.43'	84.08'	59°09'34"	S 23°02'26" W	80.39'	46.22'
C14	55.00'	42.09'	43°51'03"	S 21°31'26" E	41.07'	22.14'
C15	440.28'	137.84'	17°56'14"	N 8°08'58" W	137.27'	69.49'

LINE TABLE		
LINE	BEARING	LENGTH
L1	S 24°28'58" E	0.27'
L2	N 0°24'06" E	73.10'
L3	N 52°37'13" E	1.11'
L4	N 52°37'13" E	6.84'
L5	S 45°07'10" E	44.26'
L6	S 45°07'10" E	24.38'
L8	S 45°07'10" E	91.71'
L9	S 44°52'50" W	30.00'

WEBER/MORGAN HEALTH DEPARTMENT PERCOLATION TEST

Date: November 13, 2016
 Property Location: 1662 North 6250 East, Eden
 Tax I.D. No.: 20-104-0004 (Hidden Haven Estates Subdivision 4A)
 Conducted By: Las Viera

Test Pit ID: PH #1 (North PH)
 Perc Depth: 56"
 Stabilized/Slowest Perc Rate: 24 MPI

INITIAL WATER DEPTH (IN)	BEGINNING TIME	FINAL DEPTH TO WATER	ENDING TIME	DISTANCE TO WATER DROPPED (IN)	ELAPSED TIME (MIN)	PERCOLATION RATE (MIN)
10 3/16	1:57	11 7/16	2:27	1 4/16	30	24
10 4/16	2:29	11 8/16	2:59	1 4/16	30	24
10	3:00	11 4/16	3:50	1 4/16	30	24

Test Pit ID: PH #2 (Southeast PH)
 Perc Depth: 48"
 Stabilized/Slowest Perc Rate: 18 MPI

INITIAL WATER DEPTH (IN)	BEGINNING TIME	FINAL DEPTH TO WATER	ENDING TIME	DISTANCE TO WATER DROPPED (IN)	ELAPSED TIME (MIN)	PERCOLATION RATE (MIN)
8 1/16	2:02	10	2:32	1 15/16	30	15
8 2/16	2:34	10 2/16	3:04	2	30	15
7 8/16	3:06	9 2/16	3:36	1 10/16	30	15
7 14/16	3:38	9 9/16	4:08	1 11/16	30	18

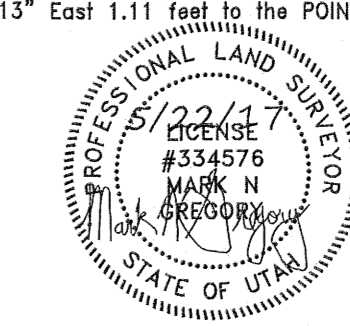

Date May 22, 2017

Mark N. Gregory
 P.L.S. No. 334576

OWNERS DEDICATION

Know all men by these presents that the undersigned owners of the tract of land described above, having caused the same to be subdivided into lots and streets to be hereafter known as:

HIDDEN HAVEN ESTATES SUBDIVISION 2ND AMENDMENT

do hereby dedicate and reserve unto themselves, their heirs, their grantees and assigns, a right-of-way to be used in common with all others within said subdivision (and those adjoining subdivisions that may be subdivided by the undersigned owners, their successors, or assigns) on, over and across all those portions or parts of said tract of land designated on said plat as private streets (private rights-of-way) as access to the individual lots, to be maintained by a lot (unit) owners' association whose membership consists of said owners, their grantees, successors, or assigns and also grant and dedicate a perpetual right and easement over, upon and under the lands designated hereof as public utility, storm water detention ponds, drainage easements and canal maintenance easement, the same to be used for the installation, maintenance and operation of public utility service lines, storm drainage facilities, irrigation canals or for the perpetual preservation of water channels in their natural state, whichever is applicable as may be authorized by the governing authority, with no buildings or structures being erected within such easements. The undersigned owners acknowledge that we are the only owners who have an interest in the area of the old roadway that is being vacated and realigned as shown.

In witness whereof, I have hereunto set my/our hand this _____ day of _____, 20____.

Randy S. Shepard (Owner)

Steffie Shepard (Owner)

In witness whereof, I have hereunto set my/our hand this _____ day of _____, 20____.

Pineview Partners LLC (Owner)

Print Name

Title

In witness whereof, I have hereunto set my/our hand this _____ day of _____, 20____.

Nicole C. Ashton (Owner)

Print Name

ACKNOWLEDGMENT

STATE OF _____) ss

COUNTY OF _____)

On the _____ day of _____, 20____, before me, _____, personally appeared Randy S. Shepard and Steffie Shepard, [] personally known to me, or [] proved to me on the basis of satisfactory evidence, to be the persons whose names are subscribed to the within instrument and acknowledged to me that they executed the same in their authorized capacity, and that by their signatures on the instrument the persons, or the entity upon behalf of which the persons acted, executed the instrument.

Commission Number _____

My Commission Expires _____

Printed Name _____

A Notary Public Commissioned in Utah

STATE OF _____) ss

COUNTY OF _____)

On the _____ day of _____, 20____, before me, _____, personally appeared Nicole C. Ashton, [] personally known to me, or [] proved to me on the basis of satisfactory evidence, to be the persons whose names are subscribed to the within instrument and acknowledged to me that they executed the same in their authorized capacity, and that by their signatures on the instrument the persons, or the entity upon behalf of which the persons acted, executed the instrument.

Commission Number _____

My Commission Expires _____

Printed Name _____

A Notary Public Commissioned in Utah

STATE OF _____) ss

COUNTY OF _____)

On the _____ day of _____, 20____, before me, _____, personally appeared Nicole C. Ashton, [] personally known to me, or [] proved to me on the basis of satisfactory evidence, to be the persons whose names are subscribed to the within instrument and acknowledged to me that they executed the same in their authorized capacity, and that by their signatures on the instrument the persons, or the entity upon behalf of which the persons acted, executed the instrument.

Commission Number _____

My Commission Expires _____

Printed Name _____

A Notary Public Commissioned in Utah

Northwest Corner Section 2, T. 6 N., R. 1 E., S.L.B.&M. Found Weber County Brass Monument

North 1 Corner Section 2, T. 6 N., R. 1 E., S.L.B.&M. Found Weber County Brass Monument

AGRICULTURAL NOTE
 Agriculture is the preferred use in the agriculture zones. Agricultural operations as specified in the Land Use Code for a particular zone are permitted at any time including the operation of farm machinery and no allowed agricultural use shall be subject to restrictions on the basis that it interferes with activities of future residents of this subdivision.

NARRATIVE
 The purpose of this plat is to amend Hidden Haven Estates Subdivision and Hidden Haven Estates Subdivision Lot 3 1st Amendment into the lot configuration shown hereon. The plat of the two subdivisions, the found U.S. Forest Service 3" Aluminum Cap monuments, the rebar w/cap's stamped "REEVE & ASSOCIATES" and the Northeast and North Quarter Corners of Section 2, Township 6 North, Range 1 East, Salt Lake Base and Meridian are used to control the location of said subdivisions.

BASIS OF BEARING
 The basis of bearing for this plat is the Utah State Plane Coordinate System NAD83 North Zone North 89°09'29" West along the north line of Section 2, Township 6 North, Range 1 East, Salt Lake Base and Meridian as shown hereon.

PREPARED BY:

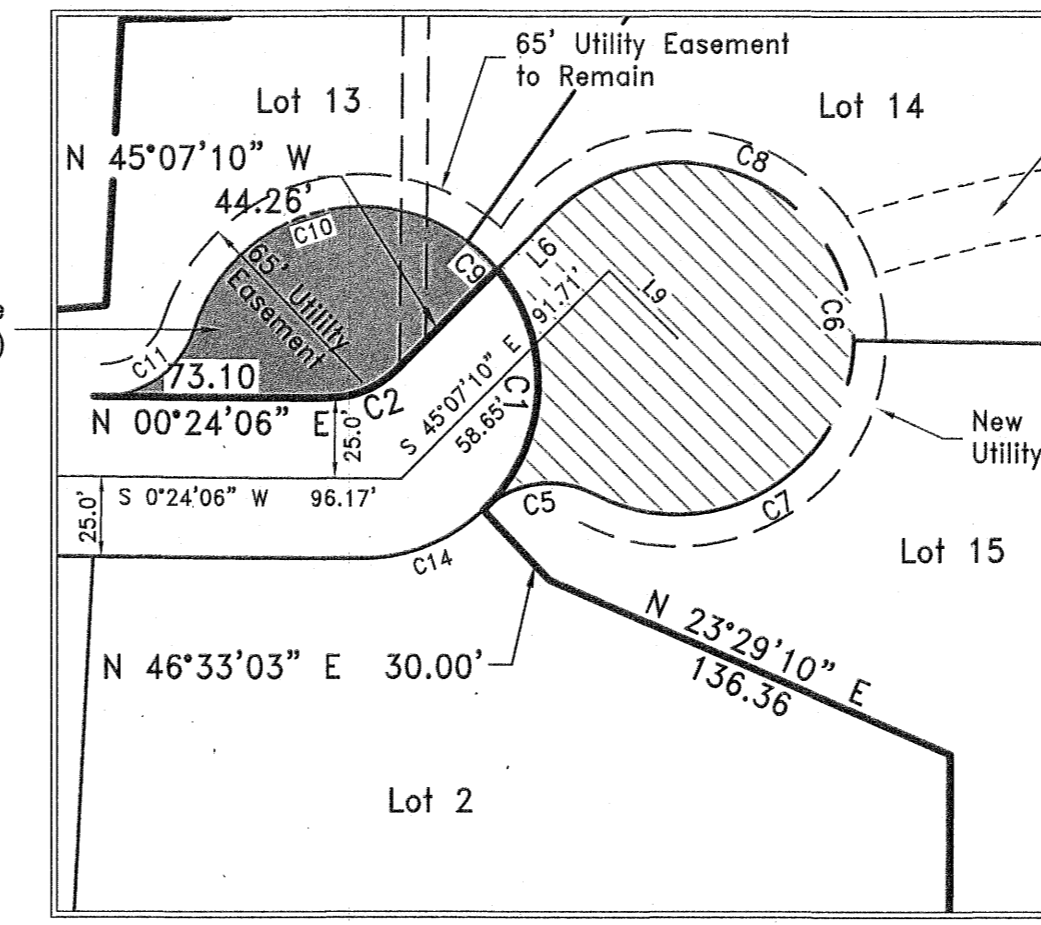
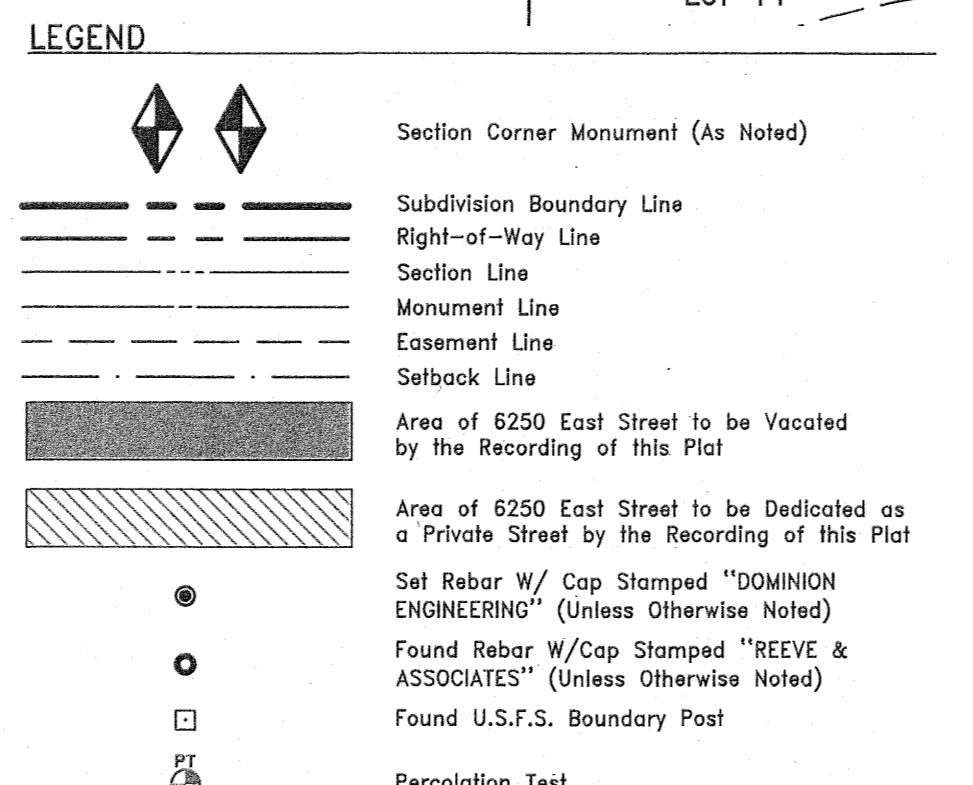
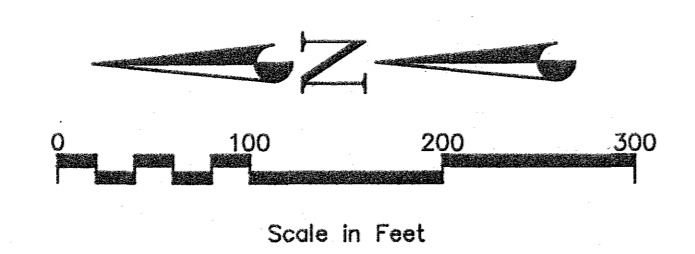
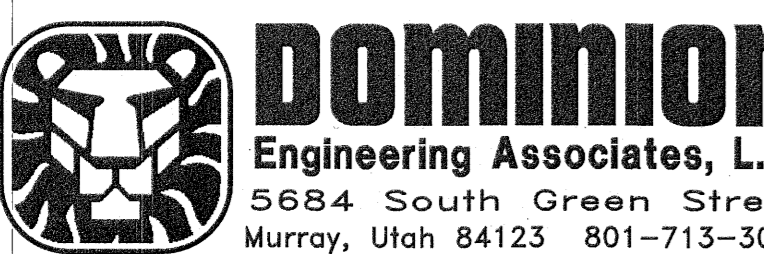

RECEIVED JUN 02 2017 BY: 5747

OWNER:	WEBER COUNTY PLANNING COMMISSION	WEBER-MORGAN HEALTH DEPARTMENT	WEBER COUNTY ENGINEER	WEBER COUNTY ATTORNEY	WEBER COUNTY SURVEYOR	WEBER COUNTY COMMISSION ACCEPTANCE
Pineview Partners, LLC 6164 South Old Orchard Lane Salt Lake City, UT 84121	This is to certify that this subdivision plat was duly approved by the Weber County Planning Commission. Signed this day of _____, 20____. Chairman, Weber County Planning Commission	I hereby certify that the soils percolation rates and site conditions for this subdivision have been investigated by this office and are approved for on site wastewater disposal systems. Signed this day of _____, 20____. Weber-Morgan Health Department	I hereby certify that the required public improvement standards and drawings for this subdivision conform with the county standards and the amount of the financial guarantee is sufficient for the installation of these improvements. Date _____ Weber County Engineer	I have examined the financial guarantee and other documents associated with this subdivision plat and in my opinion it conforms with the County Ordinances applicable thereto and now in force and effect. Signed this day of _____, 20____. Weber County Attorney	I hereby certify that the Weber County Surveyor's office has reviewed this plat has for mathematical correctness, section corner data and for harmony with lines and monuments of record in county offices. The approval of this plat by the Weber County Surveyor does not relieve the licensed land surveyor who executed this plat from the responsibilities and/or liabilities associated therewith. Signed this day of _____, 20____. Weber County Surveyor	This is to certify that this subdivision plat, the dedication and the financial guarantee of public improvements thereon are hereby accepted by the Commissioners of Weber County, Utah this day of _____, 20____. Title _____ Weber County Recorder