

N:\2017\17-5-12 Phelps Subd\Drawings\17-5-12 V15.dwg, 5/24/2017 9:56:34 AM, DWG To PDF.pc3

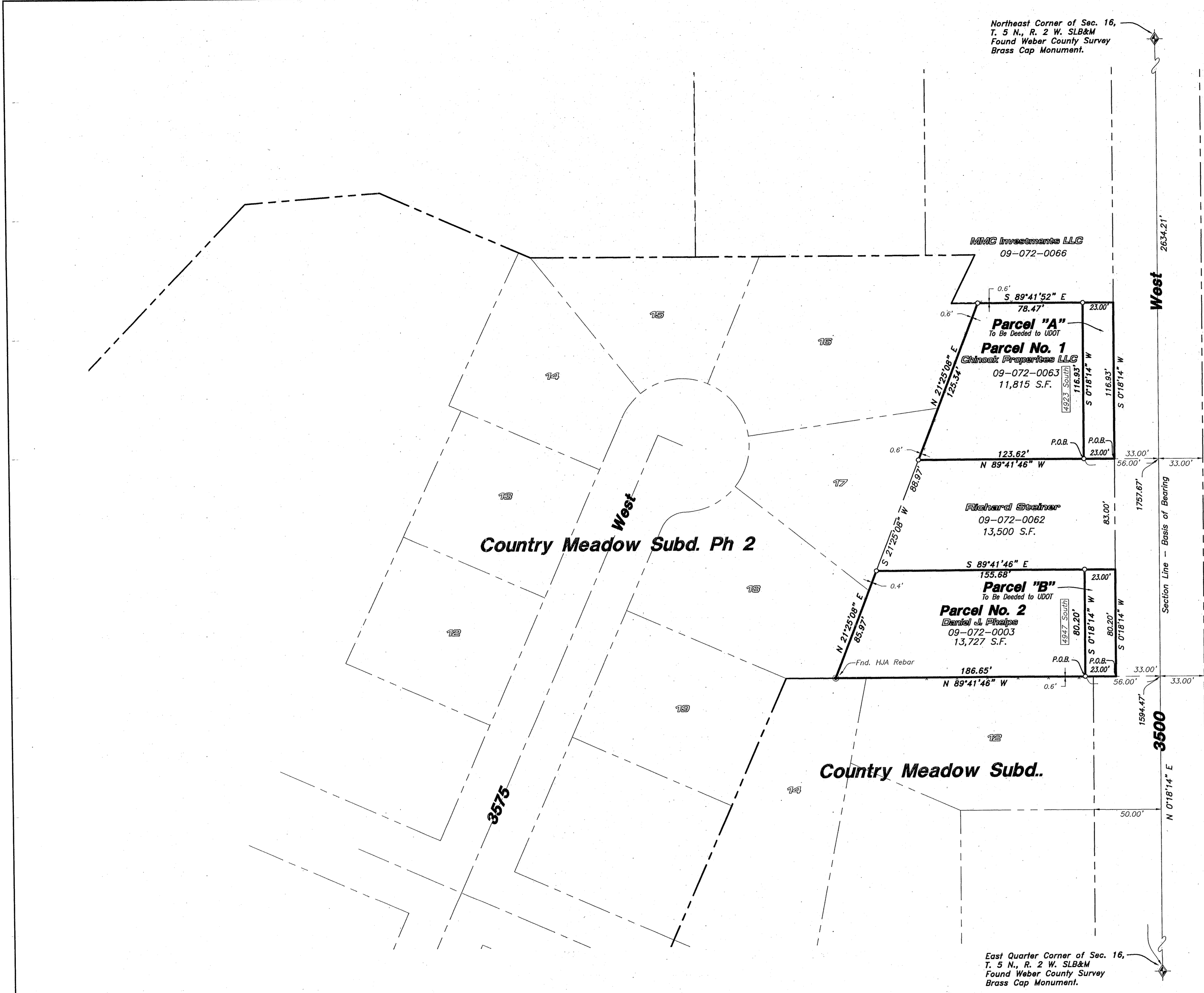

Northeast Corner of Sec. 16, T. 5 N., R. 2 W. SLB&M Found Weber County Survey Brass Cap Monument.

East Quarter Corner of Sec. 16, T. 5 N., R. 2 W. SLB&M Found Weber County Survey Brass Cap Monument.

Parcel No. 1 A PART OF THE NORTHEAST QUARTER OF SECTION 16, TOWNSHIP 5 NORTH, RANGE 2 WEST OF THE SALT LAKE BASE AND MERIDIAN. BEGINNING AT A POINT ON THE NORTH BOUNDARY LINE OF THE RICHARD STEINER PROPERTY...

Parcel A To Be Deeded to UDOT A PART OF THE NORTHEAST QUARTER OF SECTION 16, TOWNSHIP 5 NORTH, RANGE 2 WEST OF THE SALT LAKE BASE AND MERIDIAN. BEGINNING AT A POINT ON THE NORTH BOUNDARY LINE OF THE RICHARD STEINER PROPERTY...

Parcel No. 2 A PART OF THE NORTHEAST QUARTER OF SECTION 16, TOWNSHIP 5 NORTH, RANGE 2 WEST OF THE SALT LAKE BASE AND MERIDIAN. BEGINNING AT A POINT ON THE NORTH BOUNDARY LINE OF COUNTRY MEADOWS SUBDIVISION...

Parcel B To Be Deeded to UDOT A PART OF THE NORTHEAST QUARTER OF SECTION 16, TOWNSHIP 5 NORTH, RANGE 2 WEST OF THE SALT LAKE BASE AND MERIDIAN. BEGINNING AT A POINT ON THE NORTH BOUNDARY LINE OF COUNTRY MEADOWS SUBDIVISION...

Narrative The purpose of this survey was to establish and set the property corners of the parcels as shown and described hereon along with creating the Parcel descriptions for the 23.0' wide parcels to be deeded to UDOT for Right-of-Way widening.

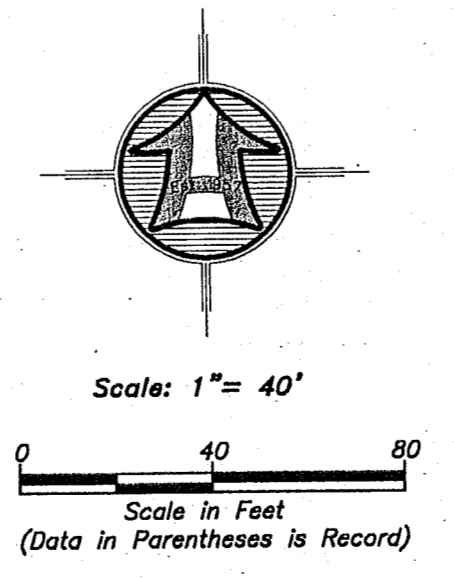

- LEGEND Subject Property Line, Adjoining Property Line, Previous Property Line, Centerline, Ditch, Field Separation Line, Fence Line (Wire), Fence Line (Wood or Vinyl), Street Monument, Found rebar set by others, Set 5/8"x24" Rebar With Cap, Section Corner, Calculated Section Corner

SURVEYOR'S CERTIFICATE I, K. Greg Hansen, do hereby certify that I am a Registered Professional Land Surveyor in the State of Utah in accordance with Title 58, Chapter 22, Professional Engineers and Land Surveyors Act...

RECEIVED JUL 03 2017 BY 5761



Right margin containing drawing title 'Country Meadow Subd. Ph 2', company logo 'HANSEN & ASSOCIATES, INC.', and a table with columns for No., Date, By, and Revision.