

**RECORD OF SURVEY**  
 A PORTION OF THE NE 1/4 OF SECTION 10,  
 T.6N., R.1E., SLB&M,  
 WEBER COUNTY, UTAH

•APEX LAND SURVEYORS, INC. •  
 RIVERTON, UTAH  
 2017  
 CLIENT – BRIAN MECHAM

**ORIGINAL DESCRIPTION: WARRANTY DEED BOOK 634 PAGE 455**

A PART OF THE SOUTHWEST QUARTER OF THE NORTHEAST QUARTER OF SECTION 10, TOWNSHIP 6 NORTH, RANGE 1 EAST, SALT LAKE MERIDIAN, U.S. SURVEY; BEGINNING AT A POINT 125 FEET SOUTH OF THE NORTHWEST CORNER OF THE EAST HALF OF SAID SOUTHWEST QUARTER OF NORTHEAST QUARTER AND RUNNING THENCE EAST 320 FEET; THENCE SOUTH 25 FEET; THENCE WEST 90 FEET; THENCE SOUTH 100 FEET; THENCE WEST 230 FEET; THENCE NORTH 125 FEET TO BEGINNING.

SUBJECT TO THE RIGHT OF THE GRANTORS HEREIN TO DRILL A WELL FOR WATER ON THE ABOVE PROPERTY AND TO PUMP WATER FROM SAID WELL, TOGETHER WITH AN EASEMENT FOR CONSTRUCTION AND MAINTENANCE OF A PIPE LINE FROM SAID WELL TO THE PROPERTY LINE.

**ORIGINAL DESCRIPTION: COMMITMENT FOR TITLE INSURANCE NO. 5818560**

A PART OF THE SOUTHWEST QUARTER OF THE NORTHEAST QUARTER OF SECTION 10, TOWNSHIP 6 NORTH, RANGE 1 EAST, SALT LAKE MERIDIAN, U.S. SURVEY; BEGINNING AT A POINT 125 FEET SOUTH AND 320 FEET EAST FROM THE NORTHWEST CORNER OF THE EAST ONE HALF OF SAID SOUTHWEST QUARTER OF NORTHEAST QUARTER AND RUNNING THENCE EAST 120 FEET; THENCE SOUTH 125 FEET; THENCE WEST 210 FEET; THENCE NORTH 125 FEET; THENCE EAST 90 FEET TO BEGINNING.

ALSO:

A PART OF THE SOUTHWEST QUARTER OF THE NORTHEAST QUARTER OF SECTION 10, TOWNSHIP 6 NORTH, RANGE 1 EAST, SALT LAKE MERIDIAN, U.S. SURVEY; BEGINNING AT A POINT 125 FEET SOUTH OF THE NORTHWEST CORNER OF THE EAST HALF OF SAID SOUTHWEST QUARTER OF NORTHEAST QUARTER AND RUNNING THENCE EAST 230 FEET; THENCE SOUTH 125 FEET; THENCE WEST 230 FEET; THENCE NORTH 125 FEET TO BEGINNING.

**NARRATIVE:**

THIS SURVEY WAS PERFORMED DURING THE COURSE OF NEW CONSTRUCTION. LEGAL DESCRIPTIONS AND TITLE REPORT PROVIDED BY CLIENT. TITLE REPORT DISCLOSED NO EASEMENTS.

RECEIVED  
 AUG 22 2017  
 BY: 5794

**CERTIFICATE OF LAND SURVEYOR**

I, GARY W. WIER, DO HEREBY CERTIFY THAT I AM A PROFESSIONAL LICENSED LAND SURVEYOR, LICENSED BY THE STATE OF UTAH, AND THAT THIS MAP HAS BEEN PREPARED FROM AN ACTUAL SURVEY MADE ON THE GROUND UNDER MY DIRECT SUPERVISION, AND THAT THIS MAP IS AN ACCURATE REPRESENTATION OF SAID SURVEY, AND IS IN CONFORMITY WITH THE CURRENT LAWS OF THE STATE OF UTAH PERTAINING TO PLATS AND SURVEYS.

GARY W. WIER  
 PROFESSIONAL LAND SURVEYOR  
 STATE OF UTAH  
 #333098

GARY W. WIER

LICENSE NO. 333098

**APEX LAND SURVEYORS INC.**  
 P.O. BOX 973  
 RIVERTON, UTAH 84065  
 (801) 302-3343

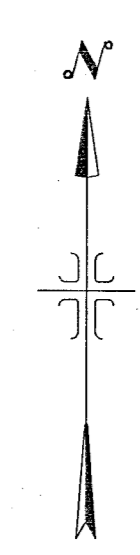
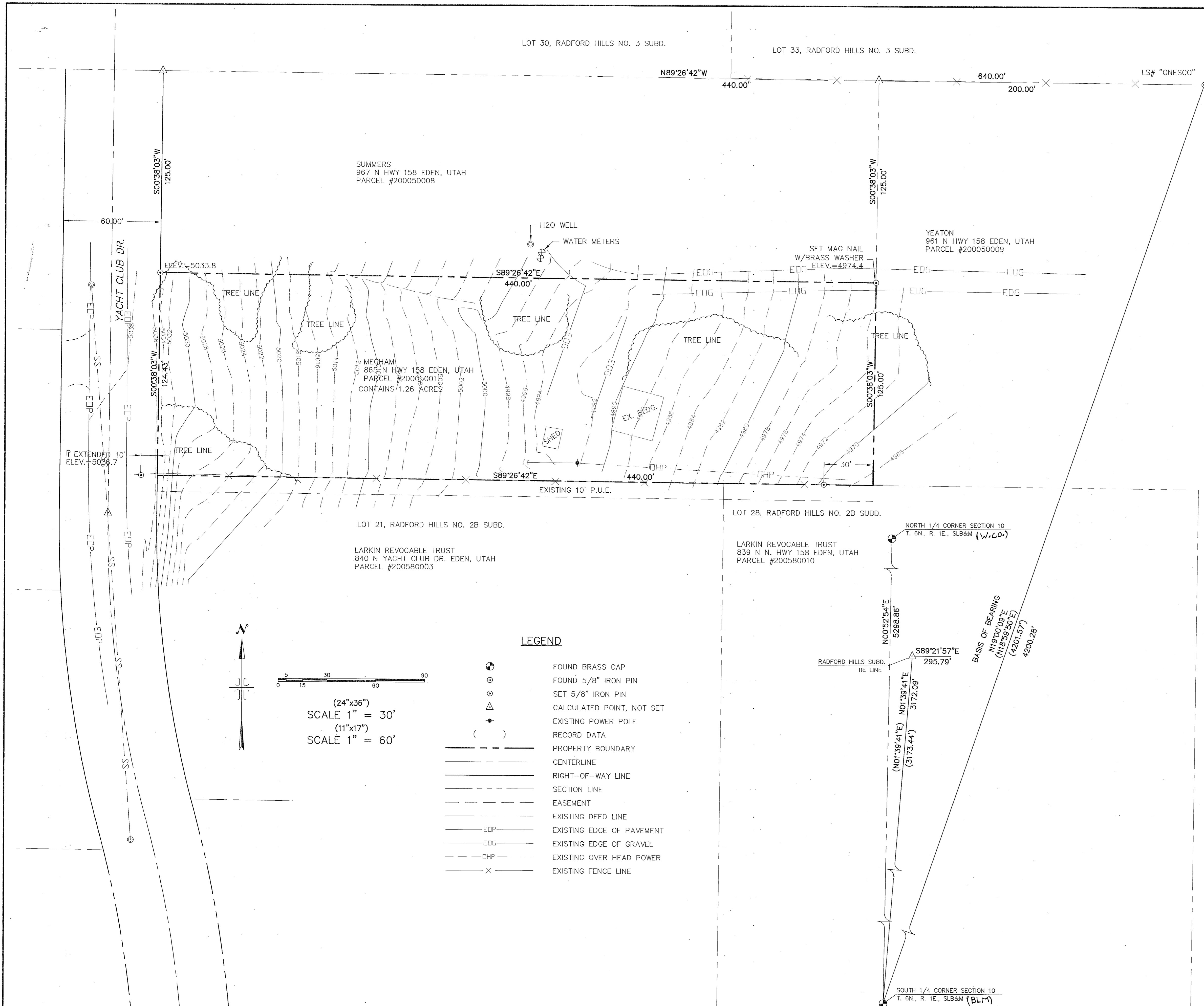

SCALE 1" = 30'  
 (11"x17")  
 SCALE 1" = 60'  
 (24"x36")

**LEGEND**

- ⊙ FOUND BRASS CAP
- ⊙ FOUND 5/8" IRON PIN
- ⊙ SET 5/8" IRON PIN
- ⊙ CALCULATED POINT, NOT SET
- ⊙ EXISTING POWER POLE
- ( ) RECORD DATA
- PROPERTY BOUNDARY
- CENTERLINE
- RIGHT-OF-WAY LINE
- SECTION LINE
- EASEMENT
- EXISTING DEED LINE
- EOP — EXISTING EDGE OF PAVEMENT
- EDG — EXISTING EDGE OF GRAVEL
- DHP — EXISTING OVER HEAD POWER
- X — EXISTING FENCE LINE