

NUMBER	ACCOUNT	APPROVAL	NO. AUTHORIZED BY	REVISIONS	MADE BY	DATE	DESIGN BY	SCALE
		SIGNATURE						
SHEETS		DATE						

WEBER COUNTY
SURVEYOR & ENGINEER'S
OFFICE

LOCATED IN THE SOUTHWEST 1/4 OF
SECTION 6, T7N, R2E
SURVEYED NOV 13TH, 1987

SURVEYED FOR DR ALVIN F. AND
MRS. LANE H. COBARR

NUMBER	ACCOUNT
SHEETS	

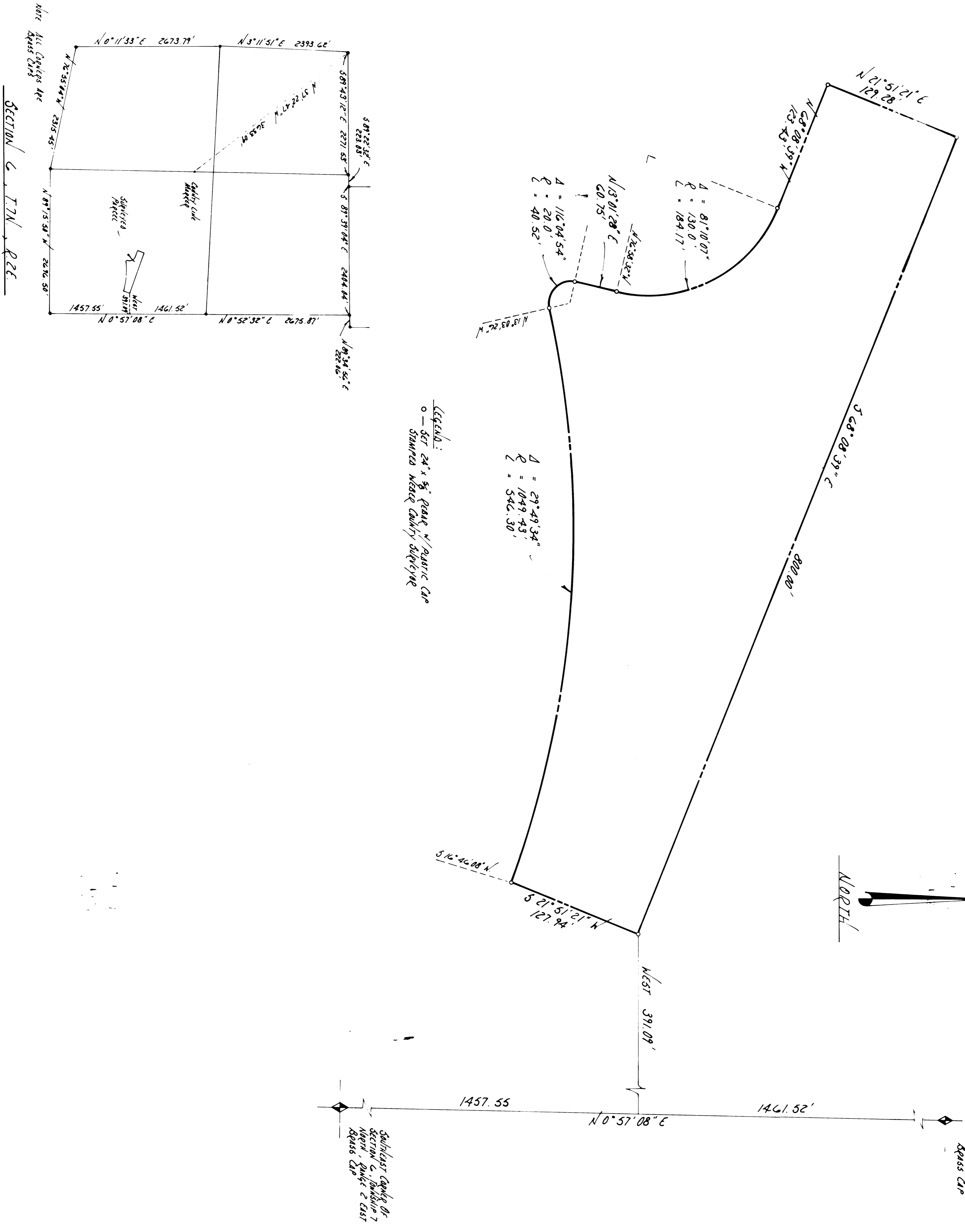

LEGEND:
0 - SET BY ALVIN F. COBARR
SUNNY SIDE ROAD, 800' 00'

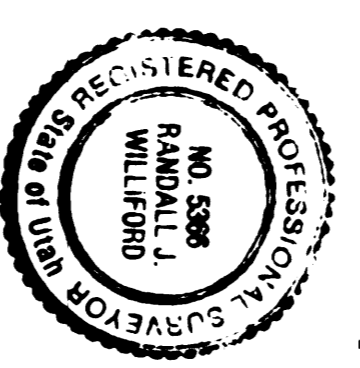

SURVEYOR'S CERTIFICATE
I, RANDALL J. WHITFORD, a registered land surveyor under the laws of the State of Utah and holding license No. 5288, have examined the plat and have surveyed the property described hereon and that this plat is a true and correct representation of said survey.

RANDALL J. WHITFORD
DEPUTY COUNTY SURVEYOR

NARRATIVE
This survey was performed to create a parcel for the future site of the Weber State College Observatory. The location was staked and described as directed by Dr. Alvin Cobarr and interpretation was necessary. This is a new parcel. No deed interpretation was necessary.

PROPERTY DESCRIPTION
Beginning at a point that is N 09° 10' 08\"/>

RECEIVED
JAN 13 1988
Weber County Surveyor