

**RECORD OF SURVEY**  
**LOT 145 CAUSEY ESTATES**  
 LOCATED IN THE SOUTHWEST 1/4 SECTION 12, AND THE SOUTHWEST QUARTER OR SECTION 19, TOWNSHIP 6 NORTH, RANGE 3 EAST, SALT LAKE BASE AND MERIDIAN

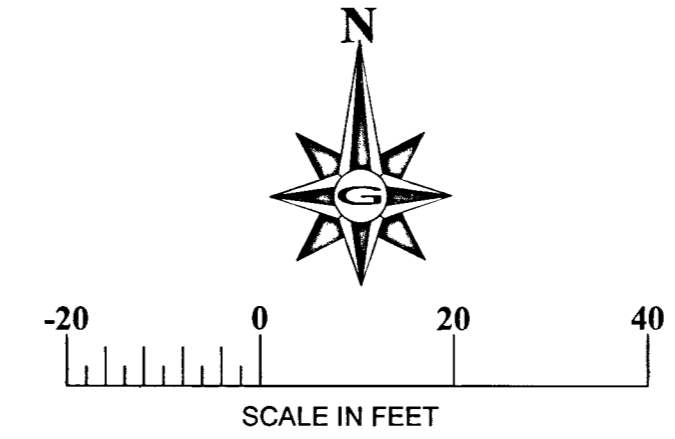

**SURVEYOR'S CERTIFICATE**

I, JOSH F. MADSEN, DO HEREBY CERTIFY THAT I AM A PROFESSIONAL LAND SURVEYOR AND THAT I HOLD LICENSE NO. 5152657 AS PRESCRIBED BY THE LAWS OF THE STATE OF UTAH. I FURTHER CERTIFY THAT, BY THE AUTHORITY OF THE OWNER I HAVE MADE A SURVEY OF THE PROPERTY DESCRIBED HEREON, AND THAT THE SAME HAS BEEN CORRECTLY SURVEYED AND STAKED ON THE GROUND AS SHOWN ON THIS PLAT.

JOSH F. MADSEN, P.L.S.  
 No. 5152657

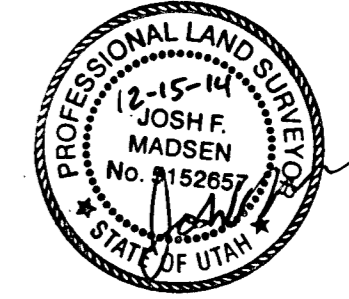

**NARRATIVE**

THIS SURVEY WAS REQUESTED BY GARY DEMASTRIE OF OGDEN UTAH FOR THE PURPOSES OF RETRACING AND MARKING THE BOUNDARY OF THE ABOVE DESCRIBED PARCEL. AS WELL AS CREATE TOPOGRAPHIC MAPPING AND CONTOURS ON THE AREA TO BE BUILT UPON. THE BASIS OF BEARING FOR THIS SURVEY IS THE TWO FRONT LOT CORNERS FOUND AND SHOWN HERON. OTHER ORIGINAL REBAR'S WERE FOUND ALONG THE STREET FRONTAGE TO THE NORTH AND FIT WELL WITH THE RECORD DIMENSIONS. THE 1/2" REBAR FOUND ALONG THE SOUTH LINE OF LOT 145 DOES NOT FIT ALONG THE LOT LINE AND WAS NOT ACCEPTED AS A LINE MARK FOR THE SOUTH LINE OF THE LOT, INSTEAD IT IS DIMENSIONED ON THE FACE OF THE PLAT AS A REFERENCE MARKER TO THE ACTUAL SOUTH LOT LINE. REBAR WITH "GILSON ENGINEERING" CAPS WERE SET AT THE NORTHEAST AND SOUTHEAST PROPERTY CORNERS OF THIS PARCEL.

**BOUNDARY DESCRIPTION**

ALL OF LOT 145 CAUSEY ESTATES SUBDIVISION NUMBER 3 AS RECORDED AT THE WEBER COUNTY RECORDERS OFFICE, IN BOOK 24, PAGES 38-40.

CONTAINS 2.00 ACRES

RECEIVED  
 OCT 30 2017  
 BY: 5850

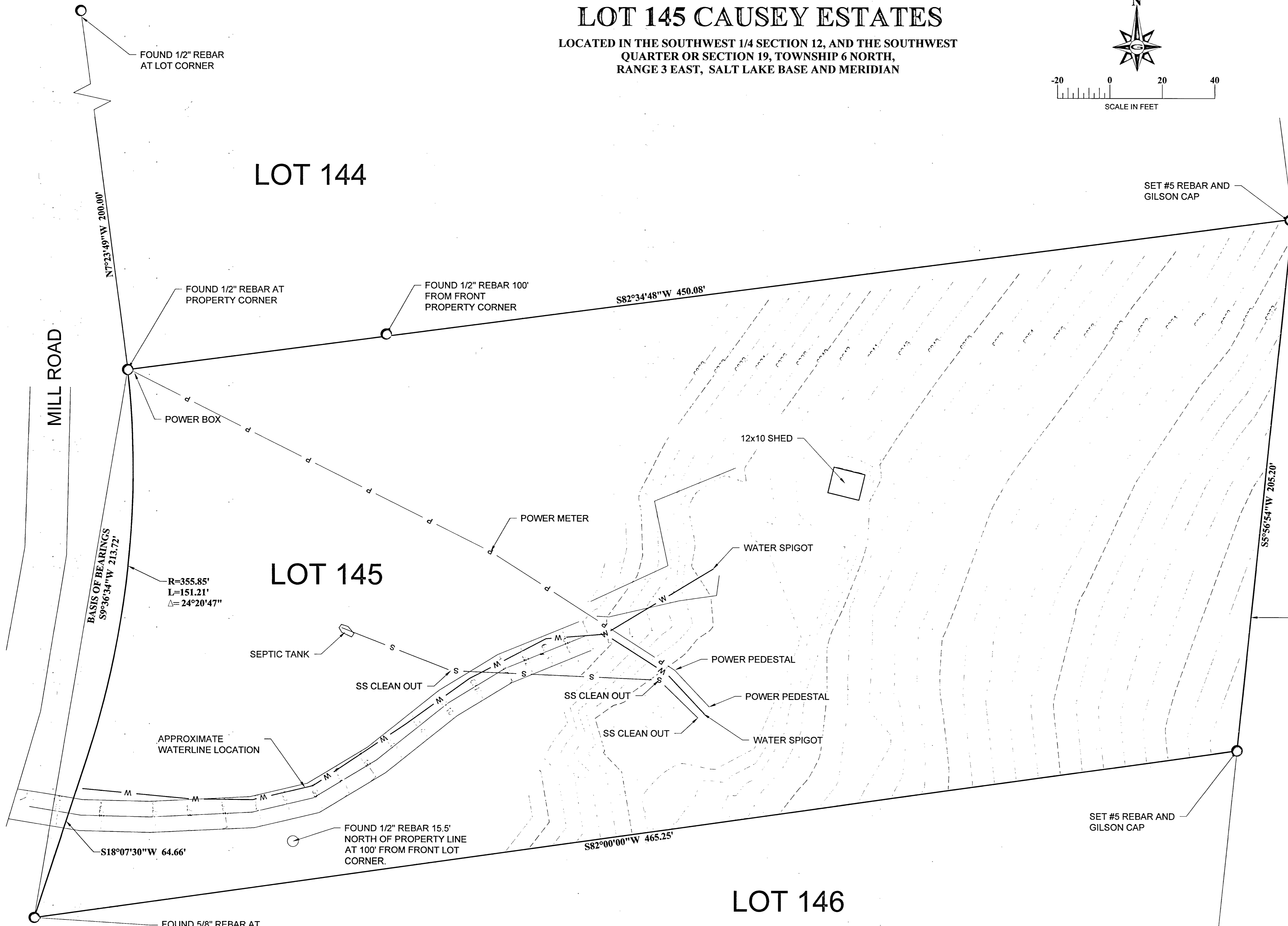

**GILSON ENGINEERING**  
 CONSULTING ENGINEERS AND SURVEYORS  
 www.gilsonengineering.com  
 Draper Office:  
 12401 South 450 East (801)571-9414  
 Fax: (801) 571-9449