

Legend

Legend table listing symbols for various features like manholes, fences, utility lines, and monuments.

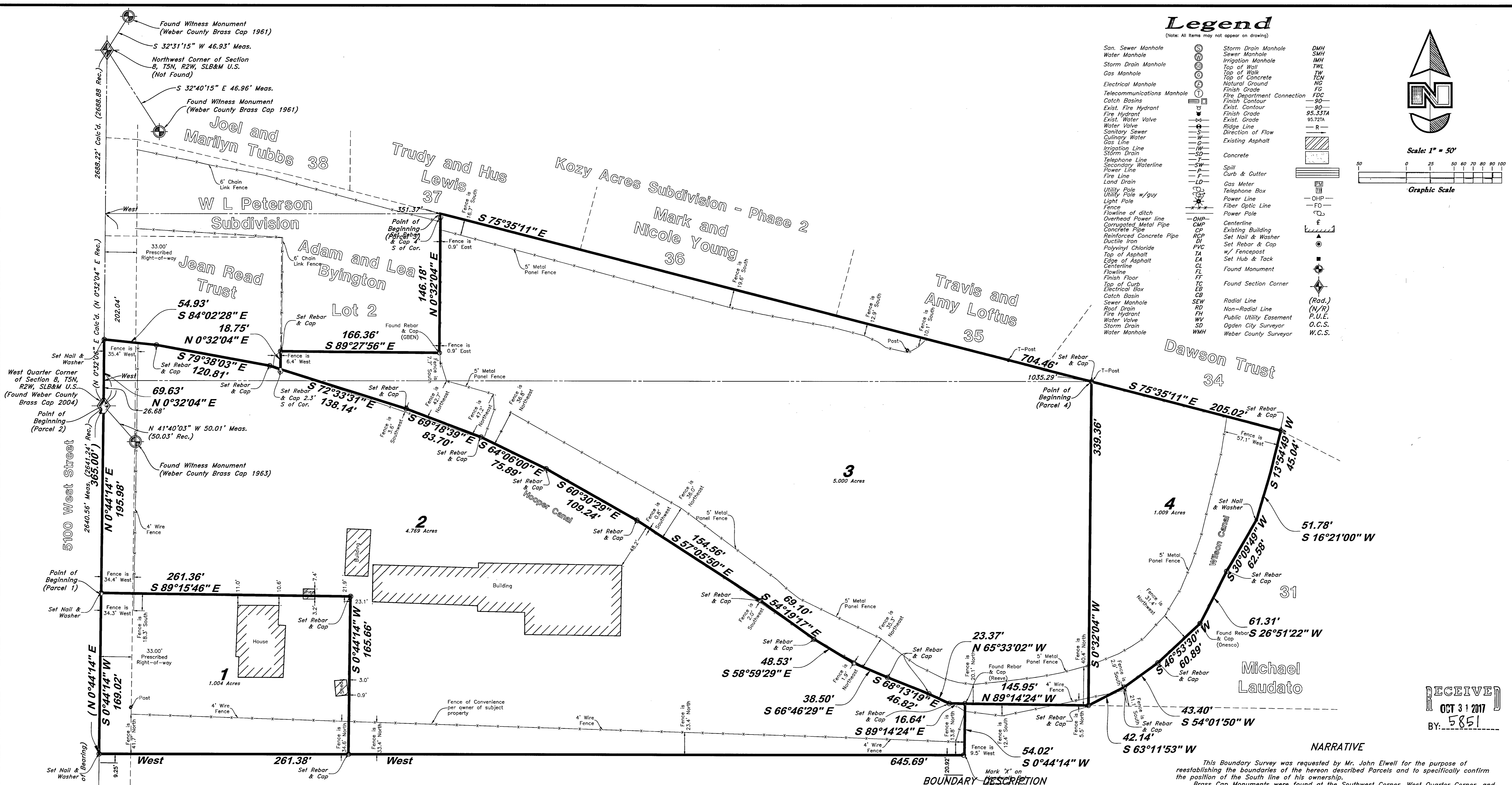
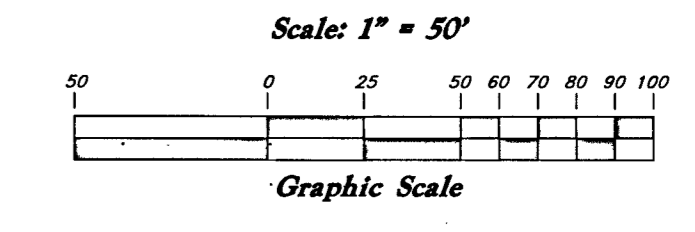
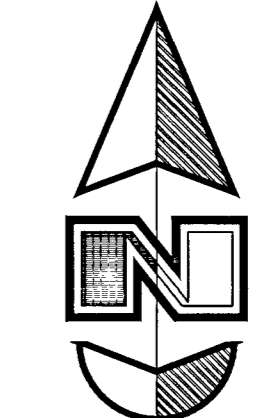

BOUNDARY DESCRIPTION
Parcel 1
A part of the Southwest Quarter of Section 8, Township 5 North, Range 2 West, Salt Lake Base and Meridian, U.S. Survey, West Haven City, Weber County, Utah.

BOUNDARY DESCRIPTION
Parcel 2 As Surveyed Description
A part of the West Half of Section 8, Township 5 North, Range 2 West, Salt Lake Base and Meridian, U.S. Survey, West Haven City, Weber County, Utah.

BOUNDARY DESCRIPTION
Parcel 3
A part of the West Half of Section 8, Township 5 North, Range 2 West, Salt Lake Base and Meridian, U.S. Survey, West Haven City, Weber County, Utah.

RECEIVED
OCT 31 2017
BY: 5851

NARRATIVE
This Boundary Survey was requested by Mr. John Elwell for the purpose of reestablishing the boundaries of the hereon described Parcels and to specifically confirm the position of the South line of his ownership.

SURVEYOR'S CERTIFICATE
I, Jason T. Felt do hereby certify that I am a Registered Professional Land Surveyor, and that I hold Certificate No. 9239283, in accordance with Title 58, Chapter 22, of the Professional Engineers and Surveyors Licensing Act, and I have caused a survey of the property as shown was in place of the time the property was purchased.

Vertical sidebar containing 'GREAT BASIN', 'Elwell Property', 'Record of Survey', '18 Oct, 2017', and other administrative information.