

BOUNDARY DESCRIPTION
 ALL OF LOT 26, HIDDEN VILLAGE NO. 2 SUBDIVISION, SOUTH OGDEN CITY, WEBER COUNTY, UTAH.

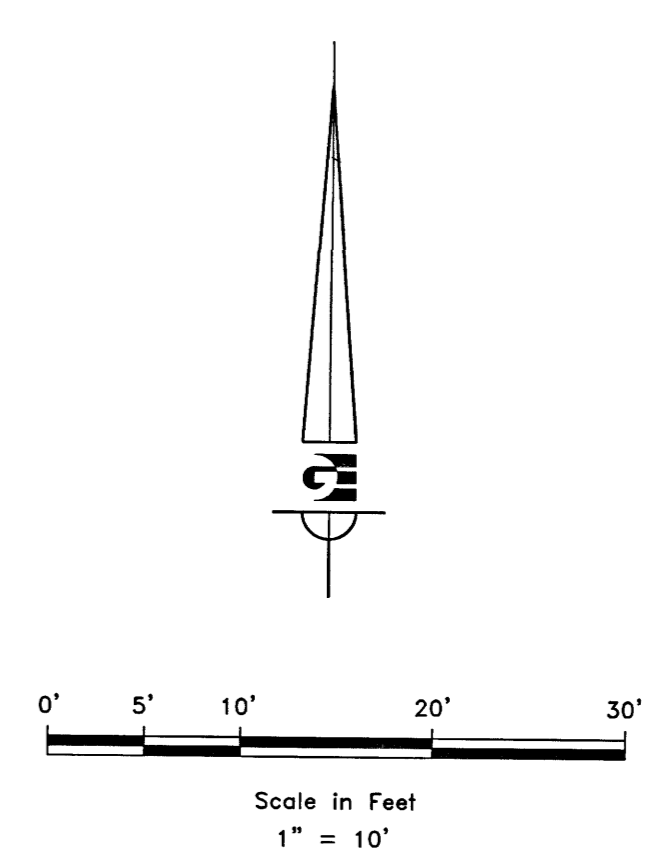
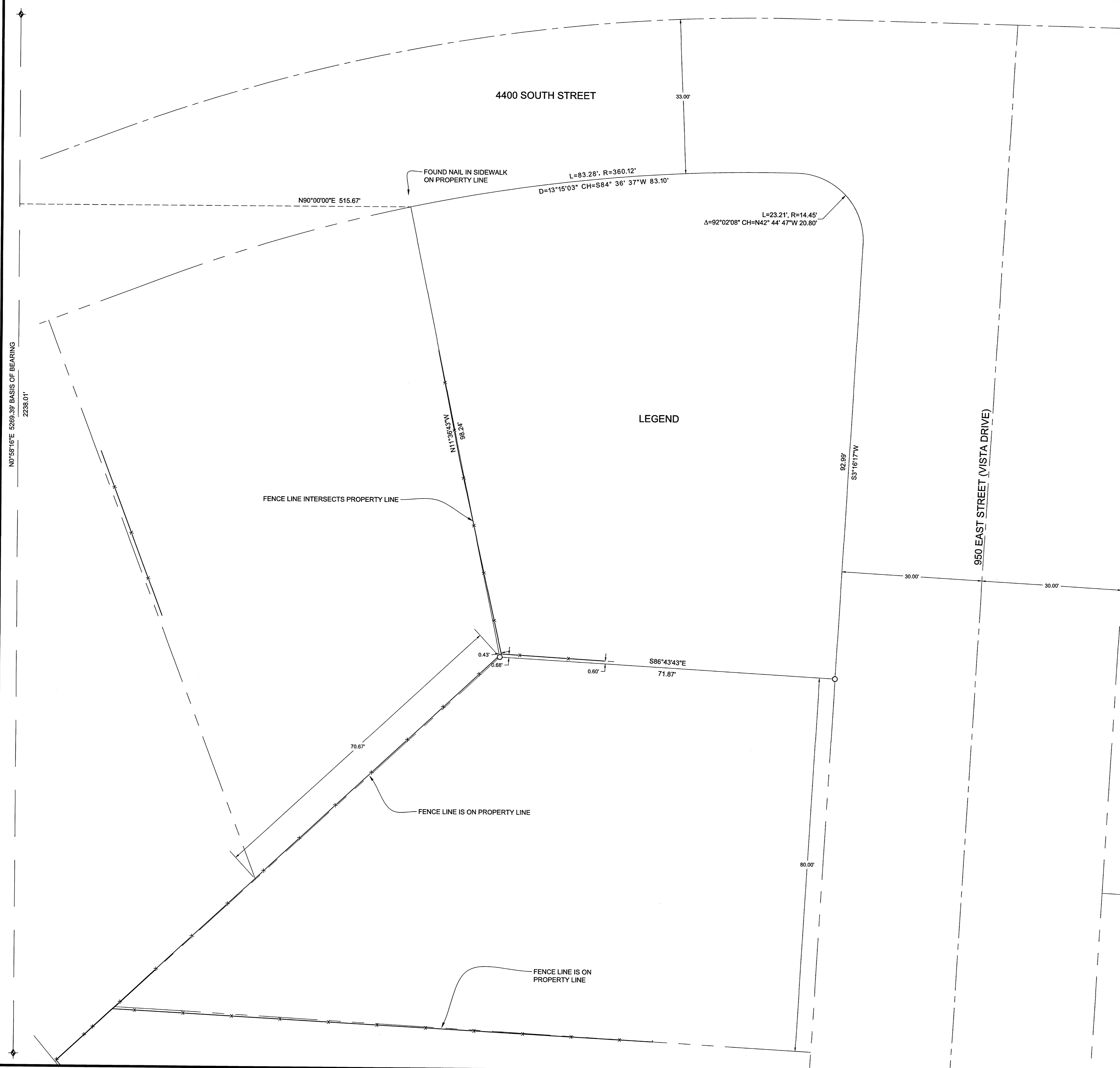

NARRATIVE:
 THE PURPOSE OF THIS SURVEY WAS TO ESTABLISH AND SET THE PROPERTY CORNERS OF THE PARCEL AS SHOWN AND DESCRIBED HEREON. THE SURVEY WAS ORDERED BY ASHLEY SHREEVE. QUIT CLAIM DEED RECORDED AS ENTRY NO. 2836680 AND THE DEDICATED SUBDIVISION PLAT OF HIDDEN VILLAGE NO. 2 WEST USED ALONG WITH FOUND PROPERTY CORNERS AND EXISTING FENCE LINES AS SHOWN HEREON TO DETERMINE THE BOUNDARY LOCATION. THE BASIS OF BEARING IS A LINE BETWEEN THE SOUTH AND NORTH QUARTER CORNERS OF SECTION 9, TOWNSHIP 5 SOUTH, RANGE 1 WEST, OF THE SALT LAKE BASE AND MERIDIAN WHICH BEARS NORTH 00°58'16" EAST, WEBER COUNTY, UTAH NORTH, NAD 83 STATE PLANE GRID BEARING.

SURVEYOR'S CERTIFICATE
 I, KLINT H. WHITNEY, DO HEREBY CERTIFY THAT I AM A LICENSED PROFESSIONAL LAND SURVEYOR IN THE STATE OF UTAH AND THAT I HOLD CERTIFICATE NO. 8227228 IN ACCORDANCE WITH TITLE 58, CHAPTER 22, OF THE PROFESSIONAL ENGINEERS AND LAND SURVEYORS ACT; I FURTHER CERTIFY THAT BY AUTHORITY OF THE OWNERS I HAVE COMPLETED A SURVEY OF THE PROPERTY DESCRIBED ON THIS RECORD OF SURVEY PLAT IN ACCORDANCE WITH SECTION 17-23-20 AND HAVE VERIFIED ALL MEASUREMENTS; THAT THE REFERENCE MONUMENTS SHOWN ON THIS RECORD OF SURVEY PLAT ARE LOCATED AS INDICATED AND ARE SUFFICIENT TO RETRACE OR REESTABLISH THIS SURVEY; AND THAT THE INFORMATION SHOWN HEREIN IS SUFFICIENT TO ACCURATELY ESTABLISH THE LATERAL BOUNDARIES OF THE HEREIN DESCRIBED TRACT OF REAL PROPERTY.

SIGNED THIS 13TH DAY OF DECEMBER, 2017.

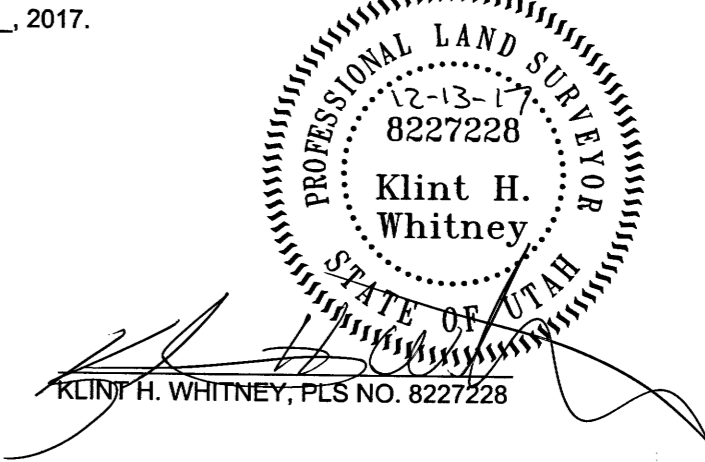

REVISIONS	DESCRIPTION
DATE	

SCALE: 1:10 XREF
 DATE: 5/26/17
 DESIGN: _____
 DRAWN: KHW
 CHECKED: KHW
 DWG.: R3001 - MEC SURVEYING - ASHLEY SHREEVE SURVEY/OWASHELY SHREEVE.DWG

RECEIVED
 DEC 13 2017
 BY: 5889

PROPERTY SURVEY FOR ASHLEY SHREEVE
 4407 VISTA DRIVE, SOUTH OGDEN, UTAH
 LOCATED IN THE SOUTHEAST QUARTER OF SECTION 9,
 TOWNSHIP 5 NORTH, RANGE 1 WEST, S.L.B. AND M.

GARDNER ENGINEERING
 CIVIL/LAND PLANNING
 MUNICIPAL/LAND SURVEYING
 5150 SOUTH 875 EAST OGDEN, UT
 OFFICE: 801-476-0202 FAX: 801-476-0056

S1
 1