

PROPERTY SURVEY

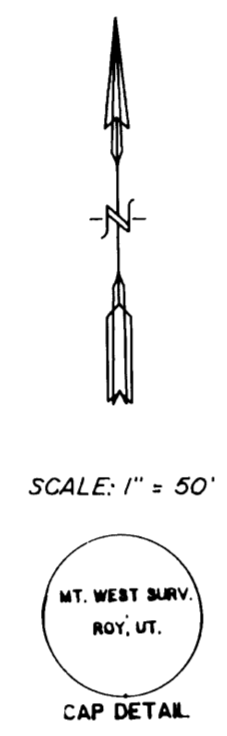
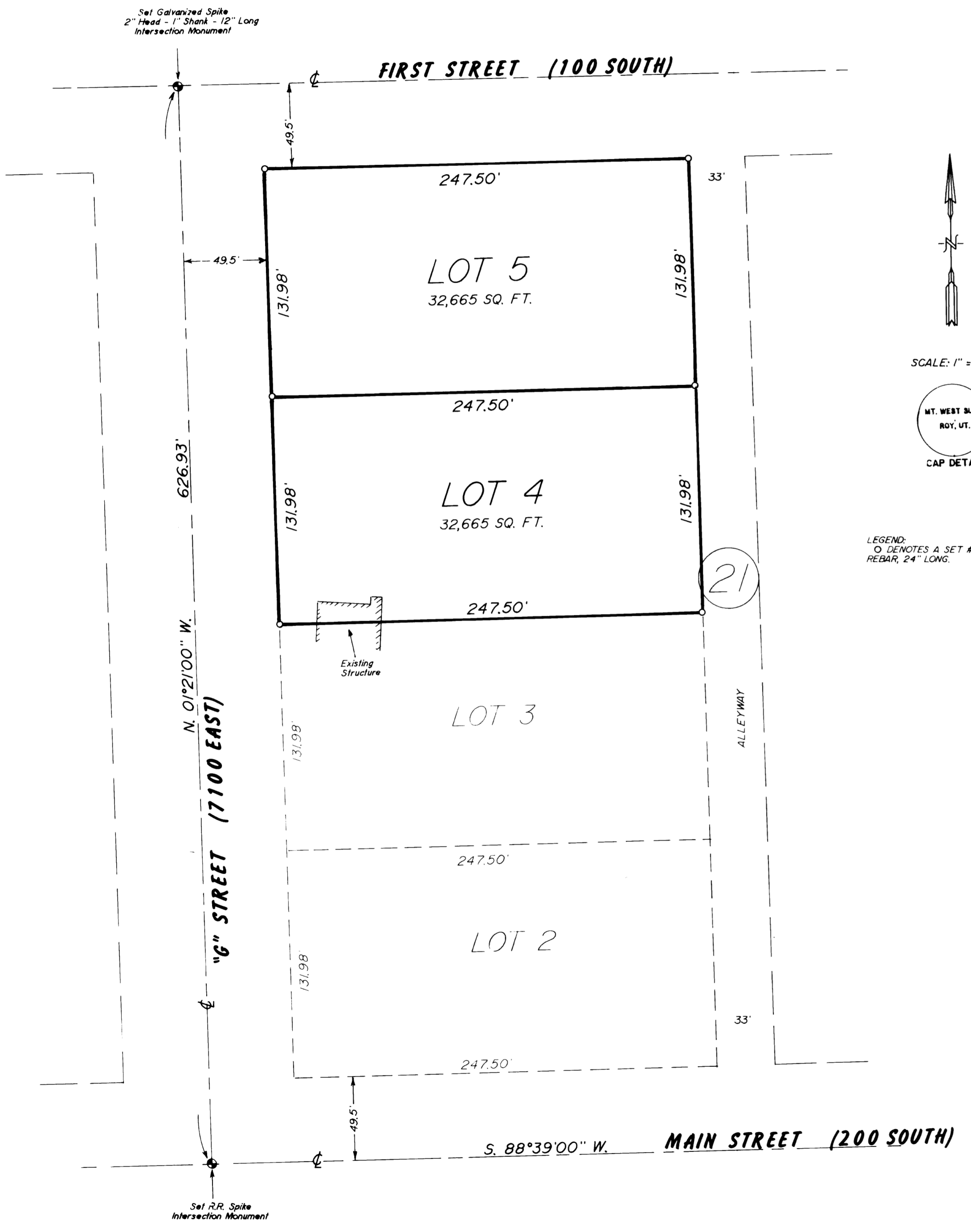

LEGEND:
O DENOTES A SET #5 CAPPED
REBAR, 24" LONG.

NARRATIVE OF SURVEY
THE PURPOSE OF THIS SURVEY WAS TO ESTABLISH THE LINES OF THE LOTS ON THE GROUND. OCCUPATIONAL TIES WERE MADE OVER THE WEST HALF OF THE CITY, AND CONTROL WAS ESTABLISHED FROM THEM. POSITIONAL TOLERANCE IS BELIEVED TO BE ACCURATE FOR THE WEST HALF OF THE CITY. NO MONUMENTATION WAS FOUND WITHIN A REASONABLE DISTANCE FROM THE PROJECT. THEREFORE CENTERLINE INTERSECTION MONUMENTS WERE ESTABLISHED AS DESCRIBED ON PLAT.

I, MARTIN B. MOORE JR., UTAH REGISTERED LAND SURVEYOR NO. 3964 DO HEREBY CERTIFY THAT THIS PLAT WAS PREPARED FROM A SURVEY MADE ON THE GROUND BY ME, AT THE REQUEST OF GRACE JANSE AND IN BEHALF OF MOUNTAIN WEST PROFESSIONAL LAND SURVEYORS P.C., AND IS TRUE AND CORRECT TO THE BEST OF MY KNOWLEDGE AND BELIEF.

Martin B. Moore Jr.
MARTIN B. MOORE JR., P.L.S.



RECORD OF SURVEY
for
GRACE C. JANSE

Lots 4 & 5 Of Block 21, Plat "A", Huntsville Survey

RECEIVED
OCT 16 1991
Weber County Surveyor

Date 5/15/91	No 91-1028	Drwn RLW	Ckd MBM
--------------	------------	----------	---------

MOUNTAINWEST PROFESSIONAL LAND SURVEYORS, P.C.
1825 W. 4400 S. P.O. Box 207
Roy, Utah 84067
Phone (801) 731-3330 Fax (801) 731-5331