

North Quarter Corner of Sec. 29,  
T. 6 N., R. 2 W., S.L.B.&M.  
Found Weber Co. Survey 3"  
Brass Cap Monument dated  
1963 In fair condition.

Northeast Corner of Sec. 29,  
T. 6 N., R. 2 W., S.L.B.&M.  
Found Weber Co. Survey 3"  
Brass Cap Monument dated  
2004 In good condition.

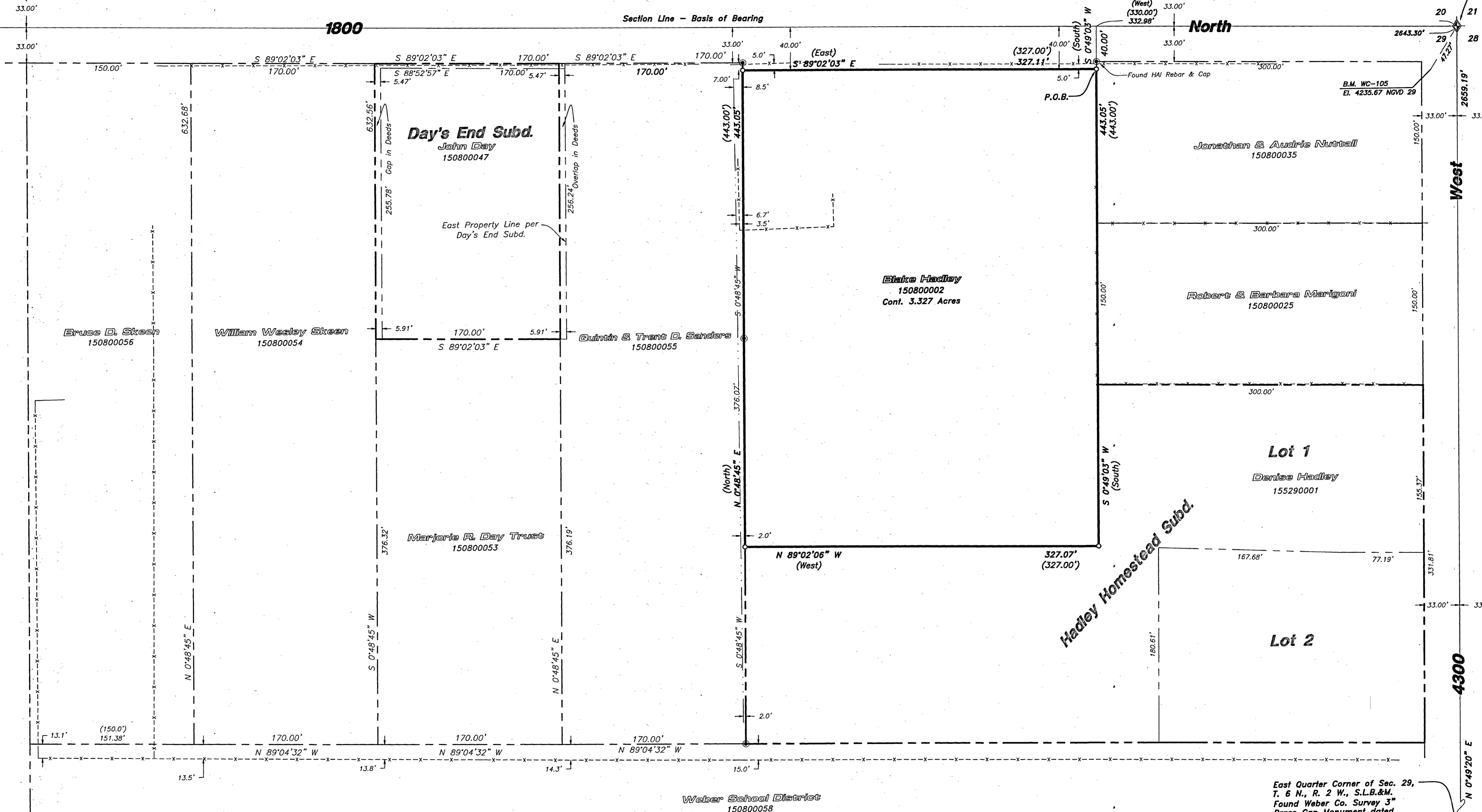

- LEGEND**
- Subject Property Line
  - - - Subdivision Boundary
  - - - Adjoining Property Line
  - - - Interior Lot Line
  - - - Centerline
  - - - Ditch
  - - - Field Separation Line
  - - - Fence Line (Wire)
  - - - Fence Line (wood or Vinyl)
  - - - Street Monument
  - - - Found rebar set by others
  - - - Set 5/8"x24" Rebar With Cap
  - - - Section Corner
  - - - Calculated Section Corner

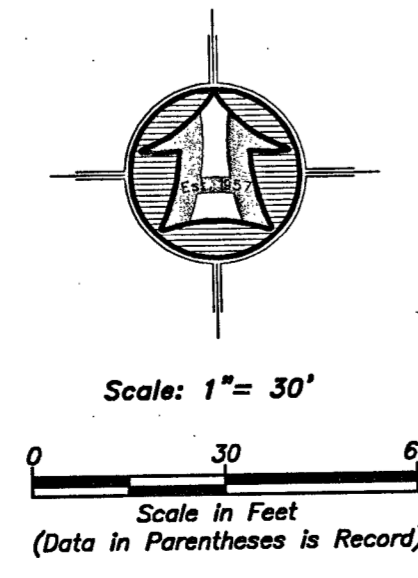

**Narrative**

The purpose of this survey was to establish and set the property corners of the parcels as shown and described hereon. The survey was ordered by Blake Hadley. The control used to establish the property corners was the existing Weber County Survey Monumentation surrounding Section 29, T6N, R2W, S12E. The basis of bearing is the North line of the Northeast Quarter of said Section which bears North 89°02'03" West, Utah North, State Plane, Calculated N.A.D.83 Bearing.

**AS SURVEYED BOUNDARY DESCRIPTION**

A PART OF THE NORTHEAST QUARTER OF SECTION 29, TOWNSHIP 6 NORTH, RANGE 2 WEST OF THE SALT LAKE BASE AND MERIDIAN.

BEGINNING AT A POINT ON THE SOUTH RIGHT-OF-WAY LINE OF 1800 NORTH STREET LOCATED 332.98 FEET NORTH 89°02'03" WEST (333.00 FEET WEST BY RECORD) ALONG THE NORTH LINE OF SAID NORTHEAST QUARTER AND 40.00 FEET SOUTH 00°49'03" WEST (SOUTH BY RECORD) FROM THE NORTHEAST CORNER OF SAID SECTION 29;

RUNNING THENCE SOUTH 00°49'03" WEST 443.05 FEET (SOUTH 443.00 FEET BY RECORD) TO A POINT ON THE NORTH LINE OF HADLEY HOMESTEAD SUBDIVISION; THENCE NORTH 89°02'06" WEST 327.07 FEET (WEST 327.00 FEET BY RECORD) ALONG SAID NORTH LINE TO THE NORTHWEST CORNER OF SAID SUBDIVISION; THENCE NORTH 00°48'45" EAST 443.05 FEET (NORTH 443.00 FEET BY RECORD) TO SAID SOUTH RIGHT-OF-WAY LINE; THENCE SOUTH 89°02'03" EAST 327.11 FEET (EAST 327.00 FEET BY RECORD) ALONG SAID SOUTH RIGHT-OF-WAY LINE TO THE POINT OF BEGINNING. CONTAINING 3.327 ACRES.

**SURVEYOR'S CERTIFICATE**

I, K. Greg Hansen, do hereby certify that I am a Registered Professional Land Surveyor in the State of Utah in accordance with Title 58, Chapter 22, Professional Engineers and Land Surveyors Act; and by the authority of the owners, I have completed a survey of the property described and shown hereon this plat in accordance with Section 17-25-17 and have verified all measurements, and that the same has been surveyed and monuments have been located and/or placed on the ground as represented on the plat hereon.

Signed this 16<sup>th</sup> day of May, 2017.

K. Greg Hansen PLS  
Utah Land Surveyor Licence No. 167819

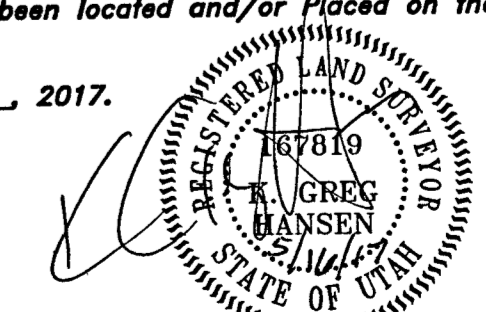

RECEIVED  
JUN 2 2017  
BY: 5911

<p>Property Survey for <b>Blake Hadley</b> 4403 West 1800 South Weber County, Utah</p>	
<p>Drawn By: kgh Date: 04/25/17</p>	<p>Designed By: _____</p>
<p>Checked By: _____</p>	<p>Approved By: _____</p>
<p>Scale: 1" = 50'</p>	<p>Drawing File: 17-3-67x15.dwg</p>
<p>JOB NUMBER: 17-3-67</p>	<p>CELEBRATING 60 YEARS OF BUSINESS</p>
<p>Sheet <b>1</b> of <b>1</b> Sheets</p>	<p>DATE</p>

**HANSEN & ASSOCIATES, INC.**  
Consulting Engineers and Land Surveyors  
538 North Main Street, Brigham, Utah 84302  
Visit us at [www.hales.net](http://www.hales.net)  
Logan Ogden  
Brigham City  
(435) 722-3491 (enr) 399-4905 (435) 722-8272  
Celebrating 60 Years of Business

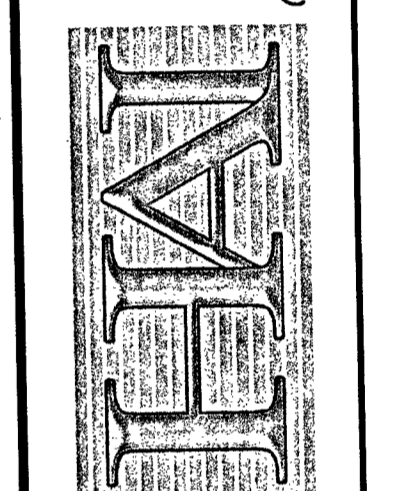

17-3-67 Blake Hadley\Drawings\17-3-67 V15.dwg, 5/17/2017 6:26:59 AM, DWG To PDF.pc3