

WOODLAND ESTATES SUBDIVISION - UNIT 2 - AMENDMENT 5
AMENDING LOT 46 WOODLAND ESTATES SUBDIVISION - UNIT 2
 LOCATED IN THE NORTHEAST QUARTER OF SECTION 23,
 TOWNSHIP 5 NORTH, RANGE 1 WEST, SALT LAKE BASE AND MERIDIAN,
 WEBER COUNTY, UTAH
 JANUARY 2018

BOUNDARY DESCRIPTION

A PART OF THE NORTHEAST QUARTER OF SECTION 23, TOWNSHIP 5 NORTH, RANGE 1 WEST OF THE SALT LAKE BASE AND MERIDIAN, MORE PARTICULARLY DESCRIBED AS FOLLOWS: BEGINNING AT THE NORTHERLY CORNER OF LOT 102 OF WOODLAND ESTATES SUBDIVISION UNIT 2, 2ND AMENDMENT; RUNNING ALONG THE WESTERLY LINE OF SAID LOT 102 SOUTH 38°53'55" WEST 229.16 FEET TO THE NORTHEASTERLY CORNER OF LOT 44 WOODLAND ESTATES SUBDIVISION - UNIT 2; THENCE NORTH 61°28'15" WEST 315.98 FEET ALONG THE NORTHEASTERLY BOUNDARY OF LOTS 44 AND 45 TO THE NORTHERLY CORNER OF SAID LOT 45 AND THE SOUTHEASTERLY RIGHT-OF-WAY LINE OF 2625 EAST STREET; THENCE ALONG SAID RIGHT-OF-WAY LINE ALONG THE ARC OF A CURVE TO THE LEFT 23.02 FEET, HAVING A RADIUS OF 50.00 FEET, A CENTRAL ANGLE OF 26°22'28", AND WHICH CHORD BEARS NORTH 15°19'58" EAST 22.81 FEET; THENCE SOUTH 83°56'37" EAST 24.02 FEET; THENCE SOUTH 89°08'38" EAST 32.89 FEET; THENCE NORTH 63°31'29" EAST 13.66 FEET; THENCE NORTH 11°57'29" WEST 9.12 FEET; THENCE NORTH 11°35'12" EAST 5.85 FEET; THENCE NORTH 44°05'36" EAST 11.44 FEET; THENCE NORTH 12°10'23" EAST 12.33 FEET TO THE SOUTHEASTERLY BOUNDARY OF LOT 47 OF SAID SUBDIVISION; THENCE ALONG SAID SOUTHEASTERLY LINE NORTH 74°20'31" EAST 228.37 FEET TO THE NORTHEASTERLY BOUNDARY OF SAID SUBDIVISION; THENCE ALONG SAID NORTHEASTERLY SOUTH 51°06'05" EAST 150.00 FEET TO THE POINT OF BEGINNING, CONTAINING 60,420 SQ. FT. OR 1.387 ACRES, MORE OR LESS.

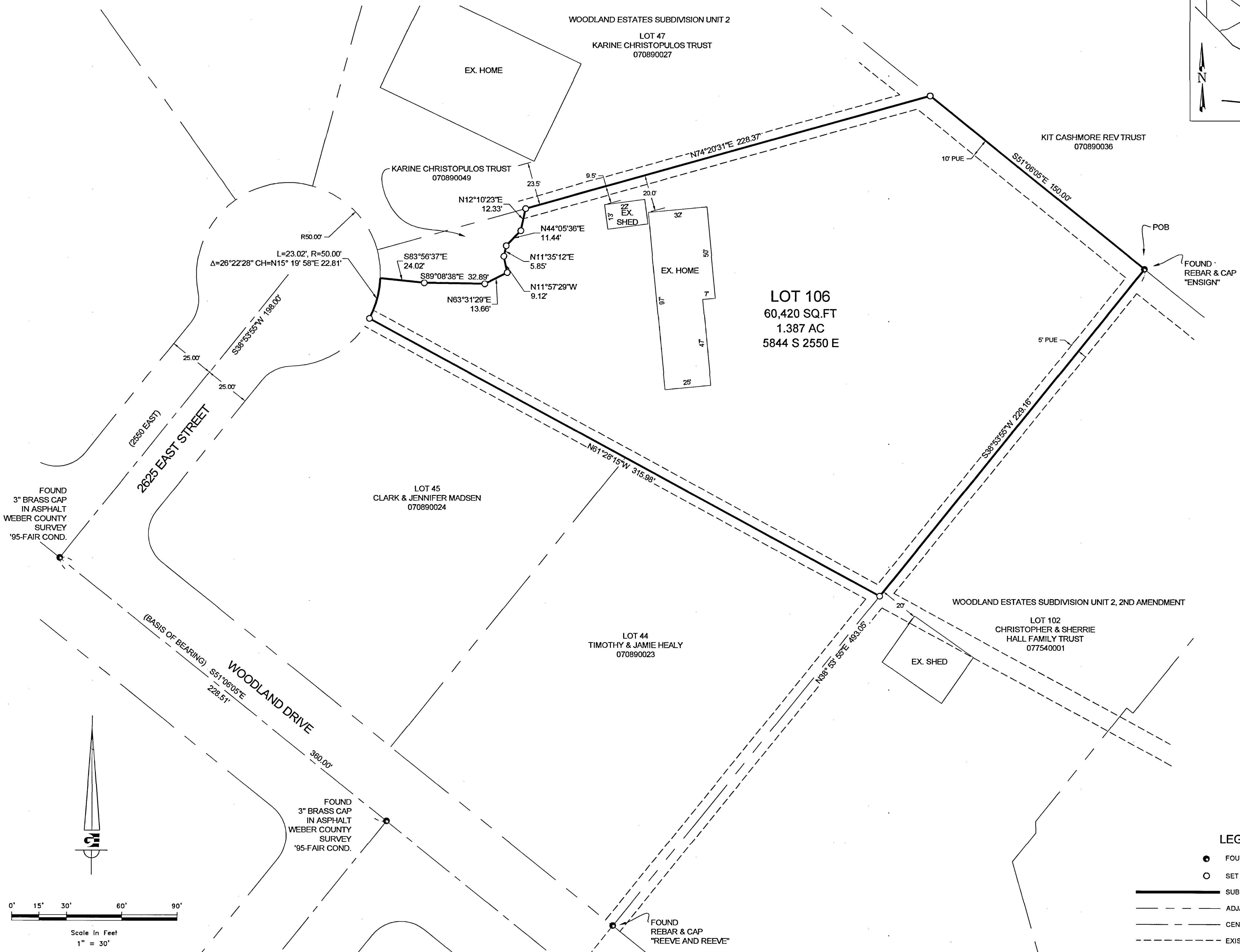
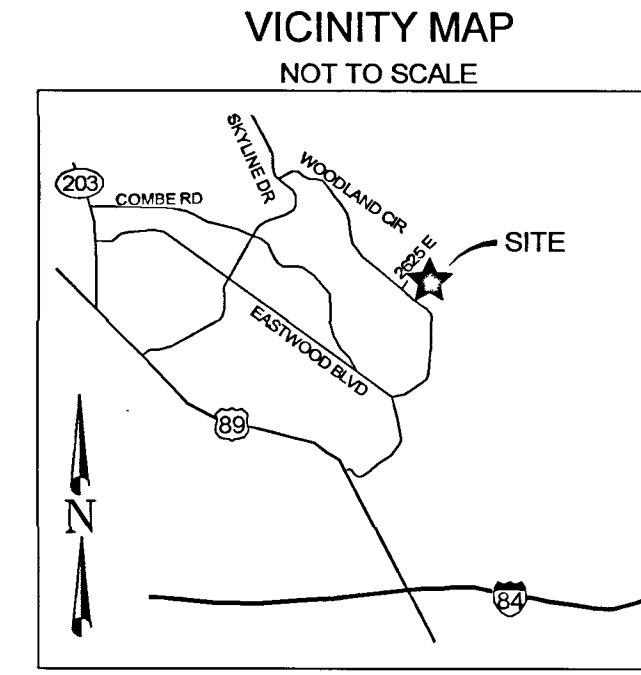

SURVEYOR'S CERTIFICATE

I, KLINT H. WHITNEY, DO HEREBY CERTIFY THAT I AM A LICENSED PROFESSIONAL LAND SURVEYOR IN THE STATE OF UTAH AND THAT I HOLD CERTIFICATE NO. 8227228 IN ACCORDANCE WITH TITLE 58, CHAPTER 22, OF THE PROFESSIONAL ENGINEERS AND PROFESSIONAL LAND SURVEYORS ACT; I FURTHER CERTIFY THAT BY AUTHORITY OF THE OWNERS I HAVE COMPLETED A SURVEY OF THE PROPERTY AS SHOWN AND DESCRIBED ON THIS PLAT, AND HAVE SUBDIVIDED SAID PROPERTY INTO LOTS AND STREETS, TOGETHER WITH EASEMENTS, HEREAFTER TO BE KNOWN AS WOODLAND ESTATES SUBDIVISION - UNIT 2 - AMENDMENT 5 IN ACCORDANCE WITH SECTION 17-23-17 AND HAVE VERIFIED ALL MEASUREMENTS, THAT THE MONUMENTS SHOWN HEREON ARE LOCATED AS INDICATED AND ARE SUFFICIENT TO RETRACE OR REESTABLISH THIS SURVEY; THAT ALL LOTS MEET THE REQUIREMENTS OF THE LAND USE CODE, AND THAT THE INFORMATION SHOWN HEREIN IS SUFFICIENT TO ACCURATELY ESTABLISH THE LATERAL BOUNDARIES OF THE HEREIN DESCRIBED TRACT OF REAL PROPERTY.

SIGNED THIS 8TH DAY OF JANUARY, 2018.

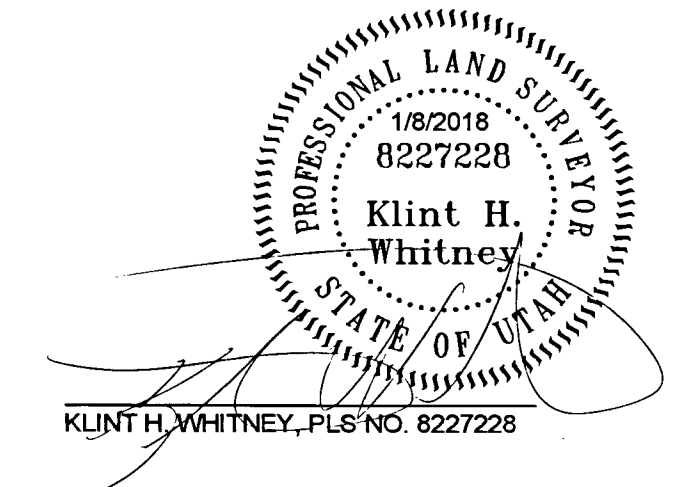

OWNER'S DEDICATION

I THE UNDERSIGNED OWNER OF THE HEREON DESCRIBED TRACT OF LAND, HEREBY SET APART AND SUBDIVIDE THE SAME INTO LOTS, PARCELS AND STREETS AS SHOWN ON THIS PLAT AND NAME SAID TRACT:

WOODLAND ESTATES SUBDIVISION - UNIT 2 - AMENDMENT 5

AND HEREBY DEDICATE TO WEBER COUNTY A PERPETUAL EASEMENT OVER, UPON AND UNDER THE LANDS DESIGNATED ON THE PLAT AS PUBLIC UTILITY, THE SAME TO BE USED FOR THE INSTALLATION, MAINTENANCE AND OPERATION OF PUBLIC UTILITY SERVICE LINES, STORM DRAINAGE FACILITIES OR FOR THE PERPETUAL PRESERVATION OF WATER DRAINAGE CHANNELS IN THEIR NATURAL STATE WHICHEVER IS APPLICABLE AS MAY BE AUTHORIZED BY WEBER COUNTY, UTAH, WITH NO BUILDINGS OR STRUCTURES BEING ERRECTED WITHIN SUCH EASEMENTS.

SIGNED THIS 8TH DAY OF _____ 2018.

BY: RYAN A. BORDER, JOINT TENANT

BY: JOAN D. BORDER, JOINT TENANT

ACKNOWLEDGEMENT

STATE OF UTAH)
)
 COUNTY OF WEBER)

On this _____ day of _____ 2018, before me _____, A Notary Public, personally appeared RYAN A. BORDER AND JOAN D. BORDER, HUSBAND AND WIFE AS JOINT TENANTS, Proved on the basis of satisfactory evidence to be the person(s) whose name(s) (is/are) subscribed to this instrument, and acknowledged (he/she/they) executed the same. Witness my hand and official seal.

STAMP

NOTARY PUBLIC

LEGEND

- FOUND MONUMENT AS NOTED
- SET 3" X 24" REBAR & CAP "GARDNER ENGINEERING"
- SUBDIVISION BOUNDARY
- - - ADJACENT PARCEL
- CENTERLINE
- - - EXISTING UTILITY EASEMENT

NARRATIVE

THE PURPOSE OF THIS SURVEY WAS AMEND LOT 46 OF THE WOODLAND ESTATES SUBDIVISION UNIT 2 SO THAT THE OWNERS COULD MAKE AN ADDITION TO THEIR HOME. THE BOUNDARY OF SAID LOT WAS CHANGED PER COURT DECREE RECORDED AS E#2027004, AND BECAME NON-CONFORMING. THE SUBDIVISION PLAT OF SAID SUBDIVISION ALONG WITH SURVEY #3310 WERE USE TO ESTABLISH THE BOUNDARY. THE SURVEY WAS ORDERED BY RYAN BORDER. ALL BEARINGS AND DISTANCES ARE BY RECORD EXCEPT THOSE THAT ADJOIN PARCEL NO. 070890049, WHICH ARE BY COURT JUDGEMENT. THE BASIS OF BEARING IS THE LINE BETWEEN THE WEBER COUNTY SURVEY MONUMENTS AT 2625 E AND WOODLAND DRIVE, AND 5950 S AND WOODLAND DRIVE WHICH BEARS SOUTH 51°06'05" EAST, WEBER COUNTY, NAD 83, STATE PLANE GRID BEARING.

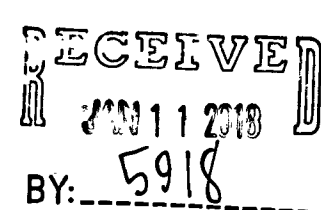

WEBER COUNTY COMMISSION ACCEPTANCE

THIS IS TO CERTIFY THAT THIS SUBDIVISION PLAT, THE DEDICATION OF STREETS AND OTHER PUBLIC WAYS AND FINANCIAL GUARANTEE OF PUBLIC IMPROVEMENTS ASSOCIATED WITH THIS SUBDIVISION THEREON ARE HEREBY APPROVED AND ACCEPTED BY THE COMMISSIONERS OF WEBER COUNTY, UTAH.

SIGNED THIS _____ DAY OF _____, 2018.

CHAIRMAN, WEBER COUNTY COMMISSION

ATTEST: _____ NAME/TITLE

WEBER COUNTY ATTORNEY

I HAVE EXAMINED THE FINANCIAL GUARANTEE AND OTHER DOCUMENTS ASSOCIATED WITH THIS SUBDIVISION PLAT AND IN MY OPINION THEY CONFORM WITH THE COUNTY ORDINANCE APPLICABLE THERETO AND NOW IN FORCE AND EFFECT.

SIGNED THIS _____ DAY OF _____, 2018.

COUNTY ATTORNEY

WEBER COUNTY PLANNING COMMISSION APPROVAL

THIS IS TO CERTIFY THAT THIS SUBDIVISION WAS DULY APPROVED BY THE WEBER COUNTY PLANNING COMMISSION.

SIGNED THIS _____ DAY OF _____, 2018.

CHAIRMAN, WEBER COUNTY PLANNING COMMISSION

WEBER COUNTY ENGINEER

I HEREBY CERTIFY THAT THE REQUIRED PUBLIC IMPROVEMENT STANDARDS AND DRAWINGS FOR THIS SUBDIVISION CONFORM WITH COUNTY STANDARDS AND THE AMOUNT OF THE FINANCIAL GUARANTEE IS SUFFICIENT FOR THE INSTALLATION OF THESE IMPROVEMENTS.

SIGNED THIS _____ DAY OF _____, 2018.

COUNTY ENGINEER

WEBER COUNTY SURVEYOR

I HEREBY CERTIFY THAT THE WEBER COUNTY SURVEYOR'S OFFICE HAS REVIEWED THIS PLAT AND ALL CONDITIONS FOR APPROVAL BY THIS OFFICE HAVE BEEN SATISFIED. THE APPROVAL OF THIS PLAT BY THE WEBER COUNTY SURVEYOR DOES NOT RELIEVE THE LICENSED LAND SURVEYOR WHO EXECUTED THIS PLAT FROM THE RESPONSIBILITIES AND/OR LIABILITIES ASSOCIATED THEREWITH.

SIGNED THIS _____ DAY OF _____, 2018.

COUNTY SURVEYOR

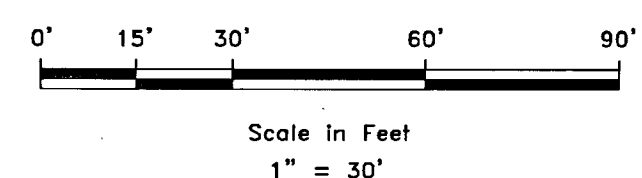

R:\30501 - MISC SURVEY\17124 - RYAN BORDER\SURVEY\DWG\RYAN BORDER.DWG

DEVELOPER: RYAN BORDER 5844 S 2550 E UTAH, UT 84403	S1 1	COUNTY RECORDER	
		ENTRY NO. _____ FEE PAID _____	FILED FOR AND RECORDED _____
CIVIL - LAND PLANNING MUNICIPAL - LAND SURVEYING 3150 SOUTH 475 EAST OGDEN, UT OFFICE: 301.572.0202 FAX: 301.572.0050		AT _____ IN BOOK _____ OF OFFICIAL _____	RECORDS, PAGE _____, RECORDED _____
		FOR _____	COUNTY RECORDER
		BY: _____	BY: _____