

PROPERTY SURVEY

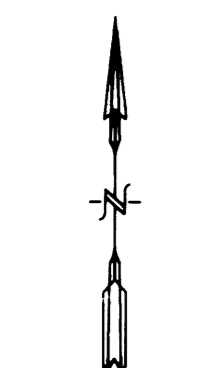

SCALE: 1" = 50'

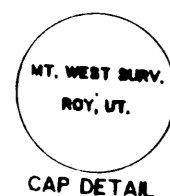

LEGEND:
O DENOTES A SET #5 CAPPED REBAR, 24" LONG.

PROPERTY DESCRIPTION
LOT 100 OF THE HEREFORDSHIRE III SUBDIVISION
Roy City, Weber County, Utah

NARRATIVE OF SURVEY
Survey Was Made On The Ground To Locate The South Line Of Lot 100.
Control Utilized Was The Monumented Northwest Corner Of The Southwest One-Quarter Of Section 12, T. 5N., R. 2W., And The Monumented Southwest Corner Of Same Said Section.

I, MARTIN E. MOORE JR., UTAH REGISTERED LAND SURVEYOR NO. 3964 AS PRESCRIBED BY THE LAWS OF THE STATE DO HEREBY CERTIFY THAT THIS PLAT WAS PREPARED FROM A SURVEY MADE ON THE GROUND BY ME AT THE REQUEST OF LEISA SANDOZ AND IN BEHALF OF MOUNTAIN WEST PROFESSIONAL LAND SURVEYORS P.C. AND IS TRUE AND CORRECT TO THE BEST OF MY KNOWLEDGE AND BELIEF.

Martin E. Moore Jr.
MARTIN E. MOORE JR., P.L.S.

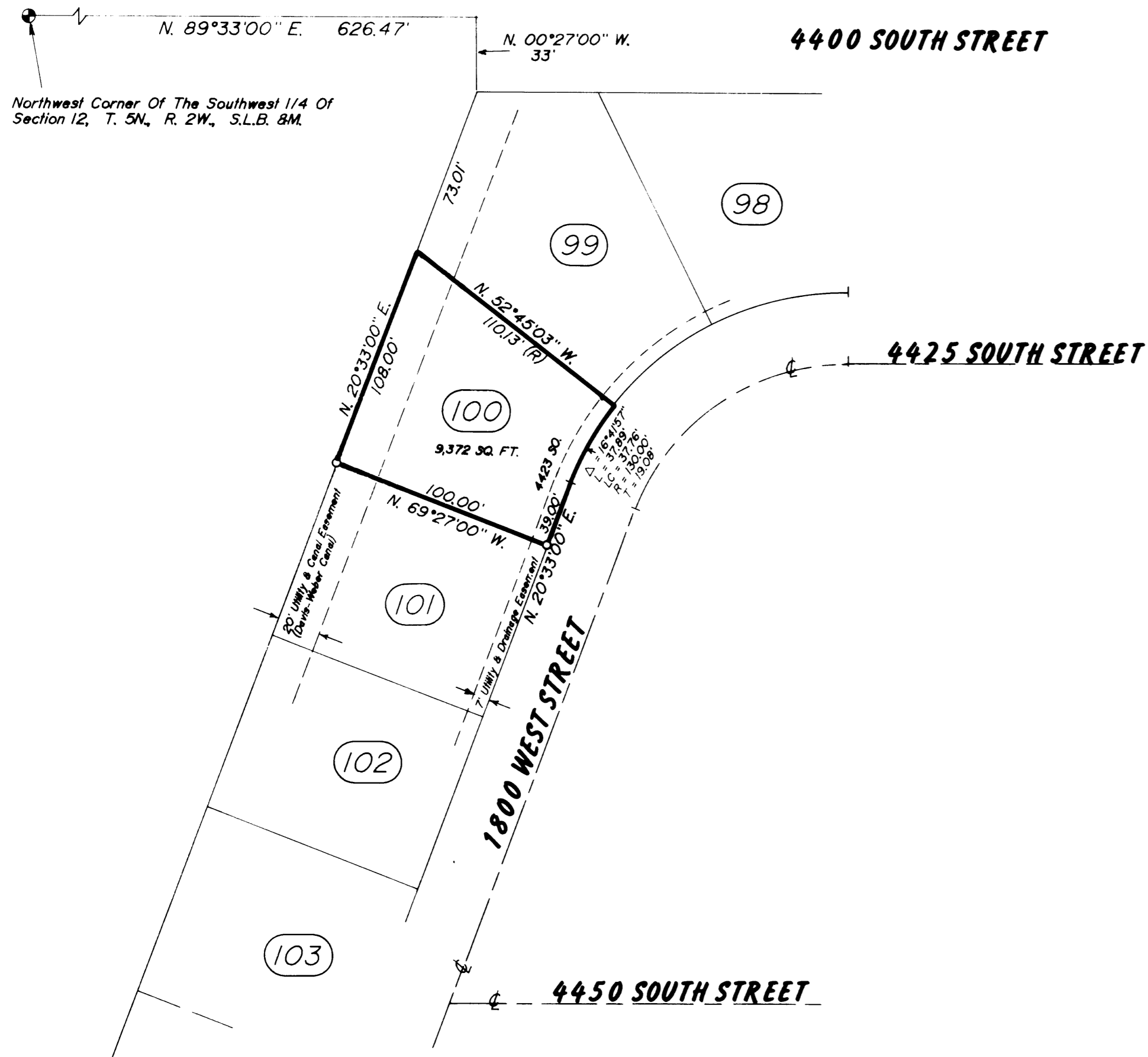
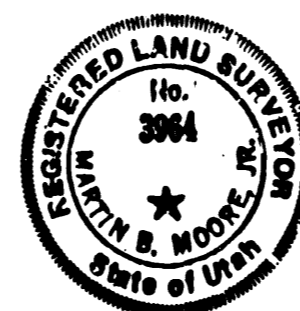

RECORD OF SURVEY for LEISA SANDOZ

Part Of The Southwest One-Quarter Of Section 12,
Township 5 North, Range 2 West, S.L.B. & M.

Date 7/16/91 No 91-1038 Draw RLW Ckd MRM



MOUNTAINWEST PROFESSIONAL LAND SURVEYORS P.C.
1805 W. 4400 S. P.O. Box 107
Roy, Utah 84067
Phone: (801) 734-3330 Fax: (801) 734-3331

RECORDED
OCT 16 1991
Weber County Surveyor