

# PROPERTY SURVEY

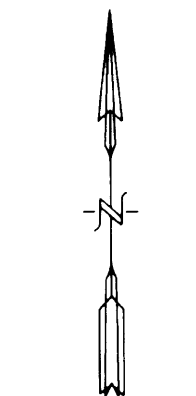

SCALE: 1" = 50'

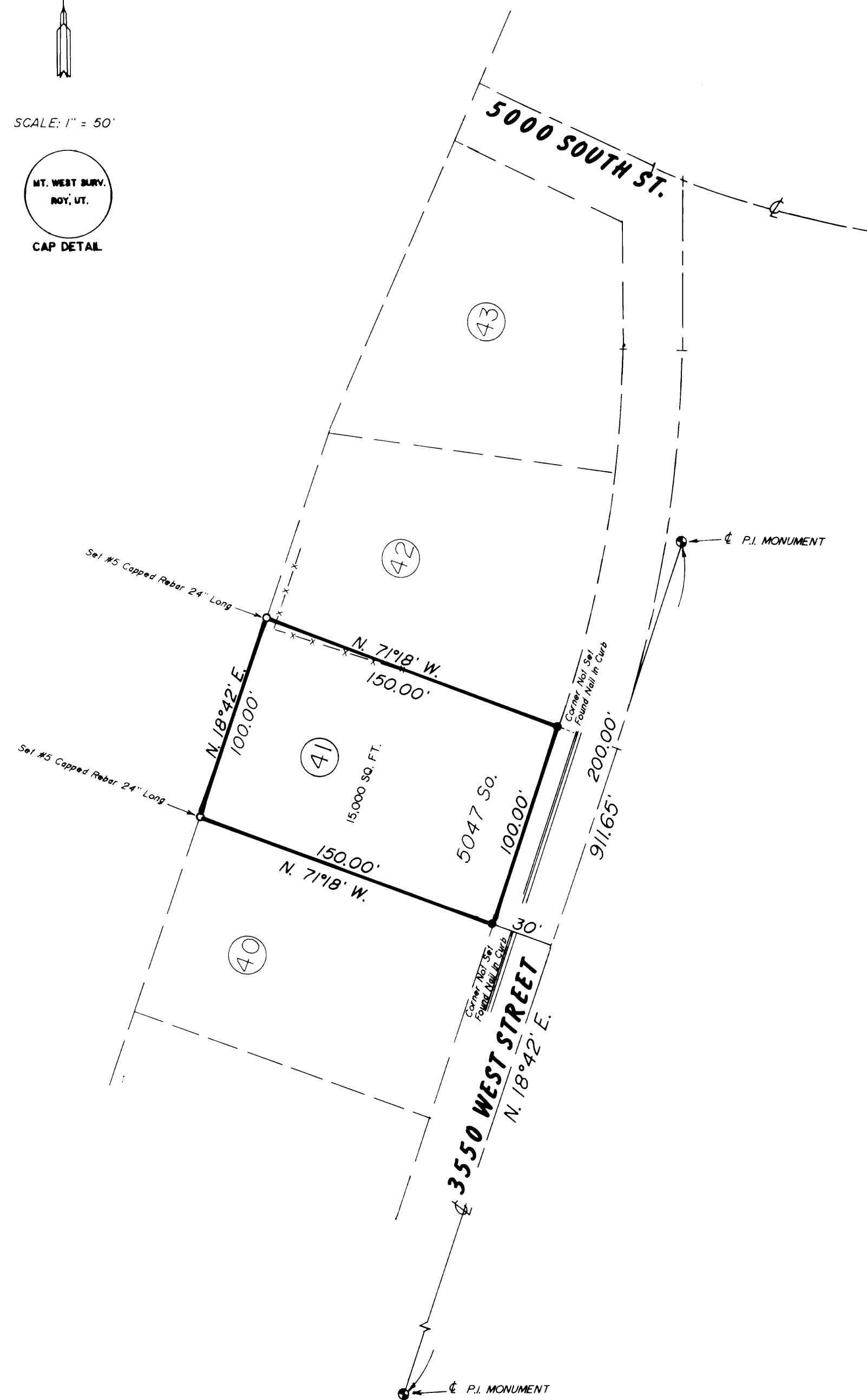
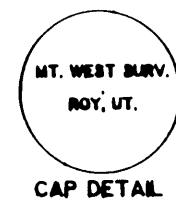

PROPERTY DESCRIPTION  
 LOT 41 COUNTRY MEADOWS SUBDIVISION, WEBER COUNTY, UTAH.

NARRATIVE OF SURVEY  
 THE PURPOSE OF THIS SURVEY WAS TO MARK THE LINES OF THE LOT ON THE GROUND, TO EXPOSE THE ENCROACHMENT WHICH HAS BEEN SHOWN. SUBDIVISION MONUMENTATION WAS USED AS CONTROL, AND CURB NAILS WERE FOUND IN THE CURBS WHICH REFERENCED THE LOT LINES, AND WERE ACCEPTED AS BEING ORIGINAL. NO PROBLEMS WERE ENCOUNTERED.

I, MARTIN B. MOORE JR., UTAH REGISTERED LAND SURVEYOR NO. 3964, DO HEREBY CERTIFY THAT THIS SURVEY WAS PREPARED FROM A SURVEY MADE ON THE GROUND BY ME, AT THE REQUEST OF K.O.Z. CONSTRUCTION COMPANY, AND IN BEHALF OF MOUNTAIN WEST PROFESSIONAL LAND SURVEYORS P.C., AND IS TRUE AND CORRECT TO THE BEST OF MY KNOWLEDGE AND BELIEF.

*Martin B. Moore Jr.*  
 MARTIN B. MOORE JR., P.L.S.

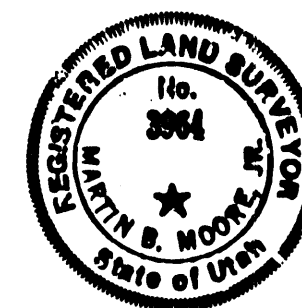

## RECORD OF SURVEY for K.O.Z. CONSTRUCTION CO.

Lot 41, Country Meadows Subdivision  
 Part Of The Northeast One-Quarter Of Section 16,  
 Township 5 North, Range 2 West, S.L.B. & M.

Date 5/22/91 No. 91-1044 Drawn RLW Chd. MRM



MOUNTAINWEST PROFESSIONAL LAND SURVEYORS, P.C.  
 1825 W. 1400 S. P.O. Box 207  
 Provo, Utah 84602  
 Phone (801) 734-3330 Fax (801) 734-5331

RECEIVED  
 OCT 16 1991  
 Weber County Surveyor  
 000598