

SUMMIT EDEN PHASE 1C, AMENDMENT 6  
AMENDING LOT 44R

LOCATED IN THE NORTHEAST CORNER OF  
SECTION 8, TOWNSHIP 7 NORTH, RANGE 2 EAST,  
SALT LAKE BASE & MERIDIAN,  
WEBER COUNTY, UTAH  
MARCH 2018

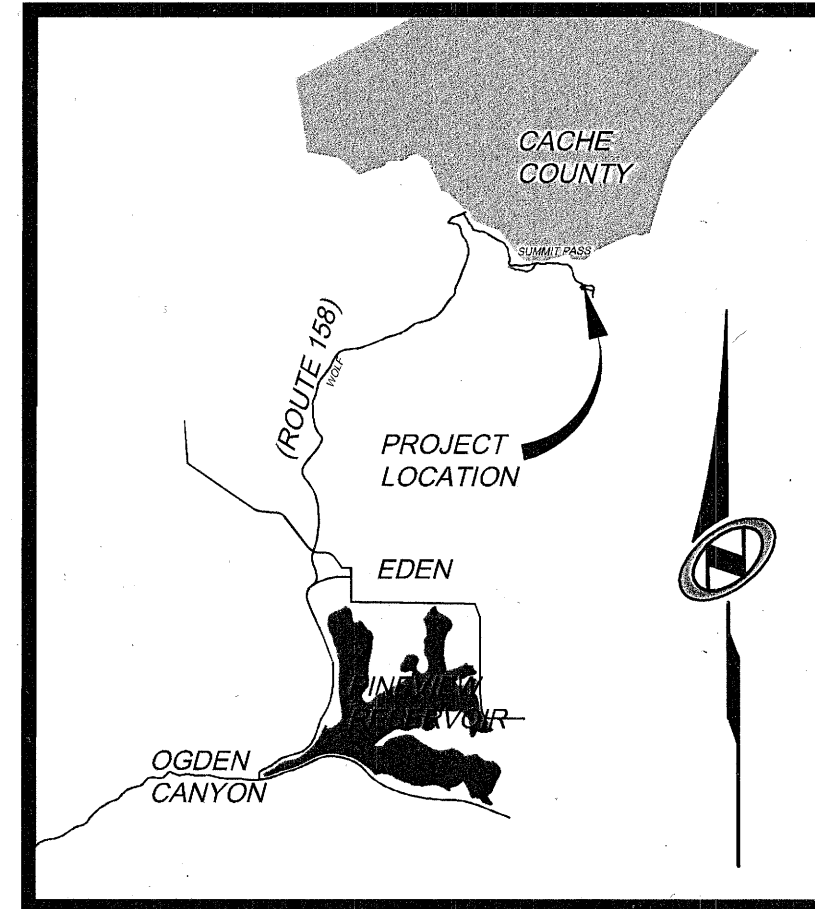

VICINITY MAP  
N.T.S.

SURVEYOR'S CERTIFICATE

I, NATHAN CHRISTENSEN, DO HEREBY CERTIFY THAT I AM A REGISTERED PROFESSIONAL LAND SURVEYOR AND HOLD A LICENSE IN THE STATE OF UTAH IN ACCORDANCE WITH TITLE 58, CHAPTER 22, PROFESSIONAL ENGINEERS AND PROFESSIONAL LAND SURVEYORS ACT, AND THAT I HAVE COMPLETED A SURVEY OF THE PROPERTY DESCRIBED ON THIS PLAT IN ACCORDANCE WITH SECTION 17-23-17 AND HAVE VERIFIED ALL MEASUREMENTS AND HAVE PLACED MONUMENTS AS REPRESENTED ON THIS PLAT, IN ACCORDANCE WITH STATE CODE AND COUNTY ORDINANCE WCO 106-1-8(C)(2), AND THAT THIS PLAT, SUMMIT EDEN PHASE 1C, AMENDMENT 6, IN WEBER COUNTY, UTAH, HAS BEEN DRAWN CORRECTLY TO THE DESIGNATED SCALE AND IS A TRUE AND CORRECT REPRESENTATION OF THE HEREON DESCRIBED LANDS, BASED UPON DATA COMPILED FROM RECORDS IN THE WEBER COUNTY RECORDER'S OFFICE AND FROM SAID SURVEY MADE ON THE GROUND. I FURTHER CERTIFY THAT THE REQUIREMENTS OF APPLICABLE STATUTES AND ORDINANCES OF WEBER COUNTY CONCERNING ZONING REQUIREMENTS REGARDING LOT MEASUREMENTS HAVE BEEN COMPLIED WITH.

*Nathan Christensen*  
NATHAN CHRISTENSEN  
PROFESSIONAL LAND SURVEYOR  
UTAH CERTIFICATE NO. 10175991

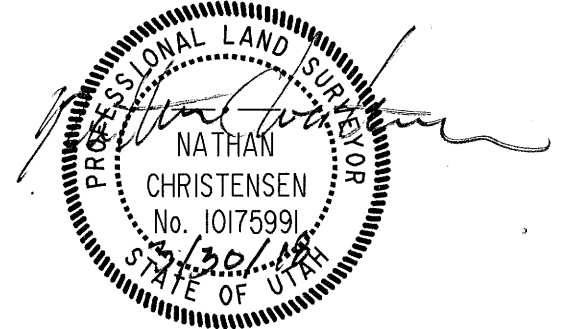

LEGAL DESCRIPTION

ALL OF LOT 44R OF THE SUMMIT EDEN PHASE 1C SUBDIVISION AS RECORDED AND ON FILE WITH THE WEBER COUNTY RECORDERS OFFICE.

MORE PARTICULARLY DESCRIBED AS FOLLOWS:

BEGINNING AT A POINT ON THE SOUTHERLY RIGHT-OF-WAY LINE OF COPPER CREST, A 36 FOOT WIDE PRIVATE RIGHT OF WAY AND PUE, SAID POINT BEING SOUTH 632.12 FEET AND EAST 553.05 FEET FROM THE NORTH QUARTER CORNER OF SECTION 8, T.7N., R.2E., S.L.B.#1, (BASIS-OF-BEARING IS N 89°55'51" W ALONG THE LINE BETWEEN THE NORTHEAST CORNER OF SECTION 1, T.7N., R.1E., S.L.B.#1, AND THE SET WEBER COUNTY MONUMENT ON THE INTERSECTION OF THE WEBER / CACHE COUNTY LINE AND THE SECTION LINE), AND RUNNING THENCE ALONG SAID RIGHT-OF-WAY LINE THE NEXT TWO COURSES AND DISTANCES, 1) SOUTHEASTERLY 77.59 FEET ALONG THE ARC OF A 43.00 FOOT RADIUS CURVE TO THE LEFT THROUGH A CENTRAL ANGLE OF 47°48'04" HAVING A CHORD BEARING AND DISTANCE OF SOUTH 57°25'26" EAST 75.36 FEET; 2) THENCE S 81°19'28" E 57.11 FEET; THENCE S 16°46'15" W 128.39'; THENCE N 76°28'35" W 126.69 FEET; THENCE N 69°50'13" W 119.82 FEET; THENCE N 56°28'36" E 183.20 FEET TO THE POINT OF BEGINNING

CONTAINING 25,223 S.F. OR 0.579 AC.

SURVEYOR'S NARRATIVE:

- THE PURPOSE FOR THIS SURVEY AND PLAT IS TO AMEND PARCEL LOT 44R OF SUMMIT EDEN PHASE 1C, (NOW KNOWN AS LOT 143R) TO AMEND AND REMOVE THE BUILDING ENVELOPE.
- THE BASIS-OF-BEARING FOR THIS PLAT IS N 89°55'51" W ALONG THE NORTH SECTION LINE BETWEEN THE NORTHEAST CORNER OF SECTION 1, T.7N., R.1E., S.L.B.#1, AND A FOUND WEBER COUNTY MONUMENT AT THE INTERSECTION OF THE WEBER/CACHE COUNTY LINE AND SAID SECTION LINE. (THIS BEARING DIFFERS FROM THE WEBER COUNTY SURVEYOR'S BEARING BY 00°00'14" AS SHOWN ON THE COUNTY LINE DECLARATION RECORD PLAT BOOK 74, PAGE 64.)
- THE BOUNDARY LINES WERE SET BY THE EXISTING PLATS OF SUMMIT EDEN PHASE 1C, SUBDIVISION. THE LOCATION OF SAID PLATS WERE DETERMINED BY THE FOUND CENTERLINE MONUMENTS IN SUMMIT PASS, COPPER CREST, AND SPRING PARK, AND SECTION CORNER MONUMENTS AS REFERENCED ON EXISTING PLAT. FOUND SURVEY MONUMENT USED ARE SHOWN HEREON.

PLAT NOTES:

- THIS PLAT AMENDMENT IS SUBJECT TO ALL LEGALLY ENFORCEABLE RESTRICTIONS, RIGHTS AND LIMITATIONS SET FORTH IN THE PLAT NOTES THAT APPEAR ON THE SUMMIT EDEN PHASE 1C (ENTRY# 2672945), INCLUDING CURRENTLY RECORDED AMENDMENTS, UNLESS OTHERWISE NOTED ON THIS PLAT.
- THIS PLAT VACATES THE DESIGNATED BUILDING ENVELOPES FROM LOT 44, SUMMIT EDEN PHASE 1 C (NOW LOT 143R), AND DEFAULTS TO CURRENT ZONING SETBACKS.
- NOTICE TO PURCHASERS OF RESTRICTED "R" LOTS. LOTS DESIGNATED BY THE LETTER "R" AFTER THE LOT NUMBER ARE RESTRICTED LOTS AND BUILDING DEVELOPMENT ON SUCH LOTS IS SUBJECT TO THE PROVISION OF TITLE 108, CHAPTER 14: HILLSIDE DEVELOPMENT REVIEW PROCEDURES AND STANDARDS. APPROVAL OF A RESTRICTED LOT DOES NOT GUARANTEE THE LOT IS BUILDABLE. A HILLSIDE REVIEW AS OUTLINED IN THE HILLSIDE DEVELOPMENT REVIEW PROCEDURES AND STANDARDS CHAPTER OF THE LAND USE CODE SHALL BE DONE TO DETERMINE IF A LOT IS BUILDABLE.

OWNER'S DEDICATION:

1ST AVENUE CAPITAL LLC, AS THE OWNER OF THE HEREIN DESCRIBED TRACT OF LAND, DOES HEREBY SET APART AND SUBDIVIDE THE SAME INTO LOTS AND PARCELS AS SHOWN HEREON, SUBJECT TO ALL OF THE RESTRICTIONS, RIGHTS AND LIMITATIONS SET FORTH IN THE PLAT NOTES, AND NAME SAID TRACT, TO BE KNOWN AS SUMMIT EDEN PHASE 1C AMENDMENT 6.

IN WITNESS WHEREOF, DECLARANT HAS EXECUTED THIS OWNER'S DEDICATION AS OF THE 3<sup>rd</sup> DAY OF April, 2018.

1ST AVENUE CAPITAL LLC, A DELAWARE LIMITED LIABILITY COMPANY.

BY: *Thomas Buttgerech*  
NAME: Thomas Buttgerech  
TITLE: Managing Member

DECLARANT CONSENT

SMHG PHASE 1 LLC, AS THE MASTER DEVELOPER AND DECLARANT OF THE ORIGINAL SUMMIT EDEN PHASE 1C SUBDIVISION RECORDED IN THE OFFICIAL RECORDS OF WEBER COUNTY ON JANUARY 27, 2014 AS ENTRY NUMBER 2672945, DOES HEREBY CONSENT TO THE RECORDING OF THIS PLAT AMENDMENT, SUBJECT TO ALL OF THE RESTRICTIONS, RIGHTS AND LIMITATIONS SET FORTH IN THE PLAT NOTES OF SAID SUMMIT EDEN PHASE 1C SUBDIVISION

IN WITNESS WHEREOF, DECLARANT HAS EXECUTED THIS OWNER'S DEDICATION AS OF THE 11<sup>th</sup> DAY OF April, 2018.

SMHG PHASE 1 LLC, A DELAWARE LIMITED LIABILITY COMPANY.

BY: SMHG INVESTMENTS, LLC, A DELAWARE LIMITED LIABILITY COMPANY  
ITS: SOLE MEMBER

*Don Guetta*  
NAME: Don Guetta  
TITLE: AUTHORIZED SIGNATORY

ACKNOWLEDGEMENT:

A NOTARY PUBLIC OR OTHER OFFICER COMPLETING THIS CERTIFICATE VERIFIES ONLY THE IDENTITY OF THE INDIVIDUAL WHO SIGNED THE DOCUMENT TO WHICH THIS CERTIFICATE IS ATTACHED, AND NOT THE TRUTHFULNESS, ACCURACY, OR VALIDITY OF THAT DOCUMENT

STATE OF CALIFORNIA  
COUNTY OF Los Angeles;

ON April 3, 2018 BEFORE ME, Avalon Diana Willows, Notary Public

PERSONALLY APPEARED Thomas Hubertus Buttgerech, WHO PROVED TO ME ON THE BASIS OF SATISFACTORY EVIDENCE TO BE THE PERSON(S) WHOSE NAME(S) IS/ARE SUBSCRIBED TO THE WITHIN INSTRUMENT AND ACKNOWLEDGE TO ME THAT HE/SHE/IT/ THEY EXECUTED THE SAME IN HIS/HER/THEIR AUTHORIZED CAPACITY(IES), AND THAT BY HIS/HER/THEIR SIGNATURE(S) IN THE INSTRUMENT THE PERSON(S), OR THE ENTITY UPON BEHALF OF WHICH THE PERSON(S) ACTED, EXECUTED THE INSTRUMENT.

I CERTIFY UNDER THE PENALTY OF PERJURY UNDER THE LAWS OF THE STATE OF CALIFORNIA THAT THE FOREGOING PARAGRAPH IS TRUE AND CORRECT.

WITNESS MY HAND AND OFFICIAL SEAL.

SIGNATURE: *Avalon Willows*

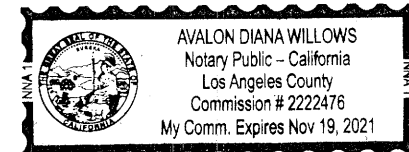

ACKNOWLEDGEMENT:

STATE OF UTAH \_\_\_\_\_  
COUNTY OF Weber \_\_\_\_\_, S.S.

THE FOREGOING INSTRUMENT WAS ACKNOWLEDGED BEFORE ME THIS 11<sup>th</sup> DAY OF April, 2018, BY Don Guetta, THE AUTHORIZED SIGNATORY FOR SMHG INVESTMENTS LLC, THE SOLE MEMBER OF SMHG PHASE 1 LLC.

*Olga Mariasina*  
NOTARY PUBLIC



MY COMMISSION EXPIRES: 6-18-18

RESIDING IN: Weber County

RECEIVED  
APR 11 2018  
BY: 5980 A

Sheet 1 of 2

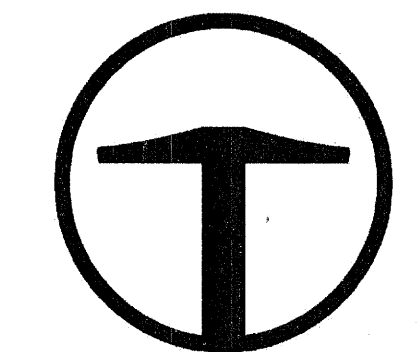

TALISMAN  
CIVIL CONSULTANTS  
5277 SOUTH STATE STREET  
SUITE 200  
MURRAY, UT 84107  
801.743.1300

RECORDED #

STATE OF UTAH, COUNTY OF WEBER,  
RECORDED AND FILED AT THE  
REQUEST OF: \_\_\_\_\_  
ENTRY NO: \_\_\_\_\_  
DATE: \_\_\_\_\_ TIME: \_\_\_\_\_  
BOOK: \_\_\_\_\_ PAGE: \_\_\_\_\_  
FEE \$ \_\_\_\_\_  
WEBER COUNTY RECORDER

<p>OWNER <b>SMHG PHASE 1, LLC</b> 3632 N. WOLF CREEK DR. EDEN, UT 84310</p>	<p>WEBER COUNTY ATTORNEY I HAVE EXAMINED THE FINANCIAL GUARANTEE AND OTHER DOCUMENTS ASSOCIATED WITH THIS SUBDIVISION PLAT AND IN MY OPINION THEY CONFORM WITH THE COUNTY ORDINANCE APPLICABLE THERETO AND NOW IN FORCE AND AFFECT. SIGNED THIS _____ DAY OF _____, 20____.</p> <p>_____ SIGNATURE</p>	<p>WEBER COUNTY SURVEYOR I HEREBY CERTIFY THAT THE WEBER COUNTY SURVEYOR'S OFFICE HAS REVIEWED THIS PLAT AND ALL CONDITIONS FOR APPROVAL BY THIS OFFICE HAVE BEEN SATISFIED. THE APPROVAL OF THIS PLAT BY THE WEBER COUNTY SURVEYOR DOES NOT RELIEVE THE LICENSED LAND SURVEYOR WHO EXECUTED THIS PLAT FROM THE RESPONSIBILITIES AND/OR LIABILITIES ASSOCIATED THEREWITH. SIGNED THIS _____ DAY OF _____, 20____.</p> <p>_____ COUNTY SURVEYOR</p>	<p>WEBER COUNTY ENGINEER I HEREBY CERTIFY THAT THE REQUIRED PUBLIC IMPROVEMENT STANDARDS AND DRAWINGS FOR THIS SUBDIVISION CONFORM WITH COUNTY STANDARDS AND THE AMOUNT OF THE FINANCIAL GUARANTEE IS SUFFICIENT FOR THE INSTALLATION OF THESE IMPROVEMENTS. SIGNED THIS _____ DAY OF _____, 20____.</p> <p>_____ SIGNATURE</p>	<p>WEBER COUNTY PLANNING COMMISSION APPROVAL THIS IS TO CERTIFY THAT THIS SUBDIVISION PLAT WAS DULY APPROVED BY THE WEBER COUNTY PLANNING COMMISSION ON THIS _____ DAY OF _____, 20____.</p> <p>_____ CHAIRMAN-WEBER COUNTY PLANNING COMMISSION</p>	<p>WEBER COUNTY COMMISSION ACCEPTANCE THIS IS TO CERTIFY THAT THIS SUBDIVISION PLAT, THE DEDICATION OF STREETS AND OTHER PUBLIC WAYS AND FINANCIAL GUARANTEE OF PUBLIC IMPROVEMENTS ASSOCIATED WITH THIS SUBDIVISION THEREON ARE HEREBY APPROVED AND ACCEPTED BY THE COMMISSIONERS OF WEBER COUNTY, UTAH THIS _____ DAY OF _____, 20____.</p> <p>_____ CHAIRMAN, WEBER COUNTY COMMISSION</p> <p>ATTEST: _____ TITLE: _____</p>
---	--	--	---	---	--

# SUMMIT EDEN PHASE 1C, AMENDMENT 6 AMENDING LOT 44R

LOCATED IN THE NORTHEAST CORNER OF  
SECTION 8, TOWNSHIP 7 NORTH, RANGE 2 EAST,  
SALT LAKE BASE & MERIDIAN,  
WEBER COUNTY, UTAH  
MARCH 2018

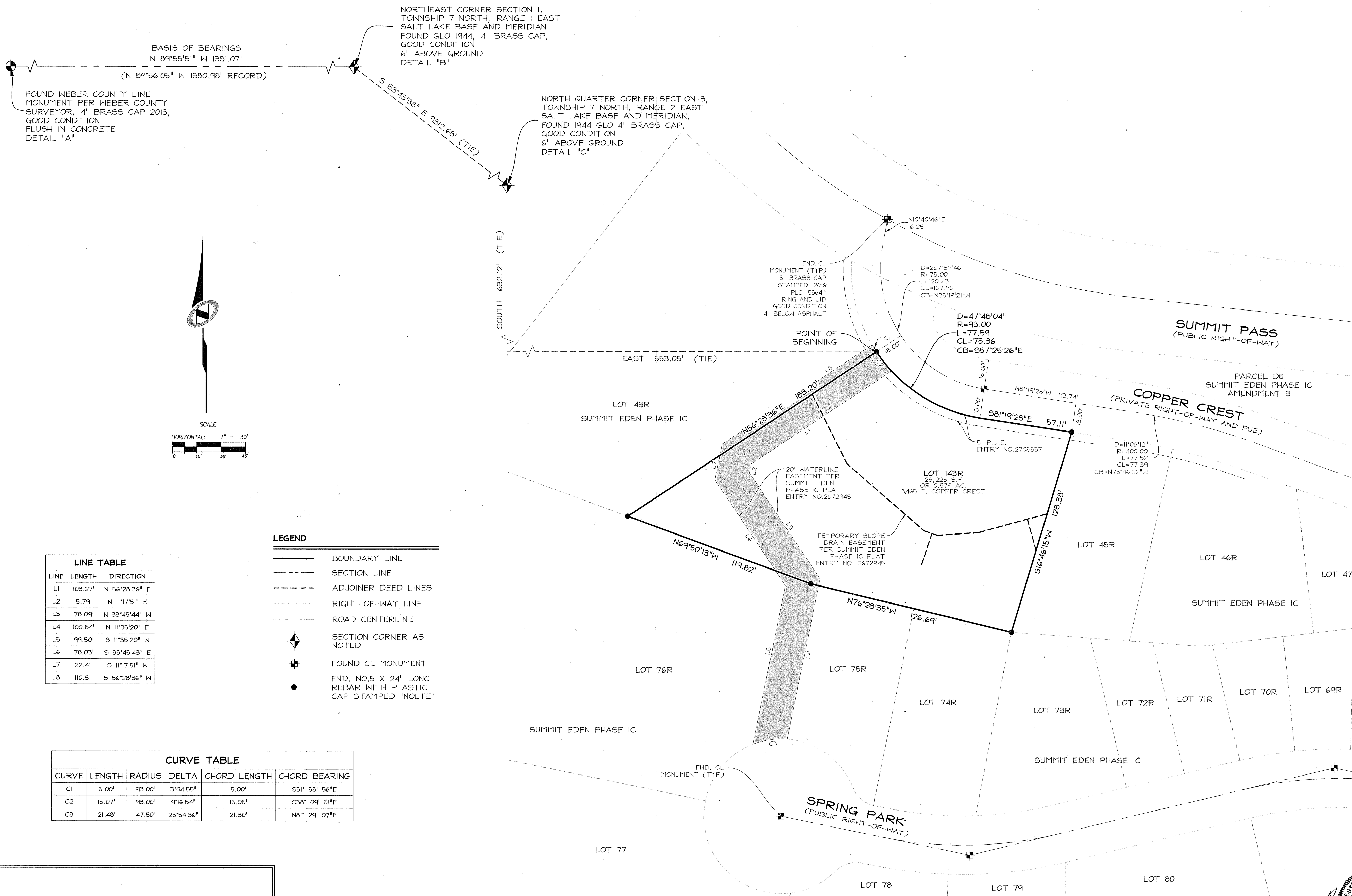

BASIS OF BEARINGS  
N 89°55'51" W 1381.07'  
(N 89°56'05" W 1380.98' RECORD)

FOUND WEBER COUNTY LINE  
MONUMENT PER WEBER COUNTY  
SURVEYOR, 4" BRASS CAP 2013,  
GOOD CONDITION  
FLUSH IN CONCRETE  
DETAIL "A"

NORTHEAST CORNER SECTION 1,  
TOWNSHIP 7 NORTH, RANGE 1 EAST  
SALT LAKE BASE AND MERIDIAN  
FOUND GLO 1944, 4" BRASS CAP,  
GOOD CONDITION  
6" ABOVE GROUND  
DETAIL "B"

NORTH QUARTER CORNER SECTION 8,  
TOWNSHIP 7 NORTH, RANGE 2 EAST  
SALT LAKE BASE AND MERIDIAN,  
FOUND 1944 GLO 4" BRASS CAP,  
GOOD CONDITION  
6" ABOVE GROUND  
DETAIL "C"

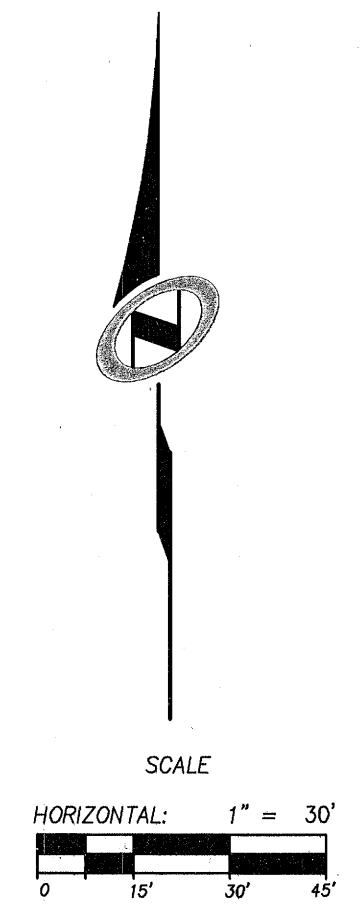

**LEGEND**

- BOUNDARY LINE
- SECTION LINE
- ADJOINER DEED LINES
- RIGHT-OF-WAY LINE
- ROAD CENTERLINE
- SECTION CORNER AS NOTED
- FOUND CL MONUMENT
- FND. NO.5 X 24" LONG REBAR WITH PLASTIC CAP STAMPED "NOLTE"

**LINE TABLE**

LINE	LENGTH	DIRECTION
L1	103.27'	N 56°28'36" E
L2	5.74'	N 11°17'51" E
L3	78.09'	N 33°45'44" W
L4	100.54'	N 11°35'20" E
L5	99.50'	S 11°35'20" W
L6	78.03'	S 33°45'43" E
L7	22.41'	S 11°17'51" W
L8	110.51'	S 56°28'36" W

**CURVE TABLE**

CURVE	LENGTH	RADIUS	DELTA	CHORD LENGTH	CHORD BEARING
C1	5.00'	93.00'	3°04'55"	5.00'	S31° 58' 56"E
C2	15.07'	93.00'	9°16'54"	15.05'	S38° 09' 51"E
C3	21.48'	47.50'	25°54'36"	21.30'	N81° 29' 07"E

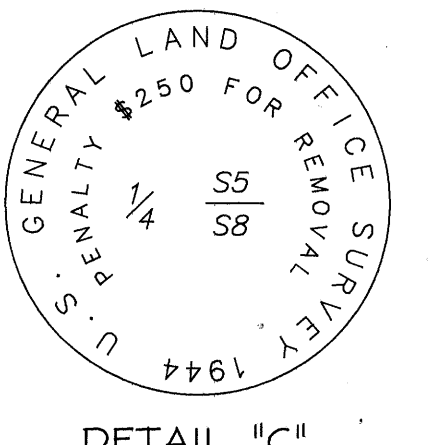
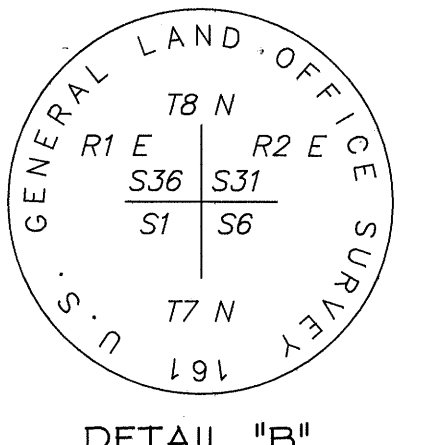
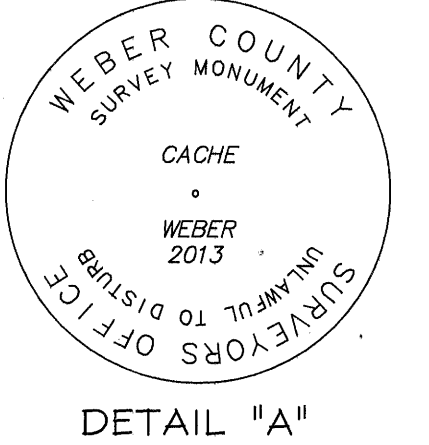

RECEIVED  
APR 11 2018  
BY: 5980B

Sheet 2 of 2



**RECORDED #**

STATE OF UTAH, COUNTY OF WEBER,  
RECORDED AND FILED AT THE

REQUEST OF: \_\_\_\_\_

ENTRY NO: \_\_\_\_\_

DATE: \_\_\_\_\_ TIME: \_\_\_\_\_

BOOK: \_\_\_\_\_ PAGE: \_\_\_\_\_

FEE \$ \_\_\_\_\_

WEBER COUNTY RECORDER



SMHG PHASE I, LLC.  
3632 N. WOLF CREEK DR.  
EDEN, UT, 84310