

DRAWING NUMBER
000602

DRAWING NUMBER
000602

DRAWING NUMBER
000602

DRAWING NUMBER
000602

PLAN HOLD CORPORATION • IRVINE, CALIFORNIA
RECORDED BY NUMBER 07546

PLAN HOLD CORPORATION • IRVINE, CALIFORNIA
RECORDED BY NUMBER 07546

PLAN HOLD CORPORATION • IRVINE, CALIFORNIA
RECORDED BY NUMBER 07546

PLAN HOLD CORPORATION • IRVINE, CALIFORNIA
RECORDED BY NUMBER 07546

209000

CAUSEY ESTATES SUB. No. 1

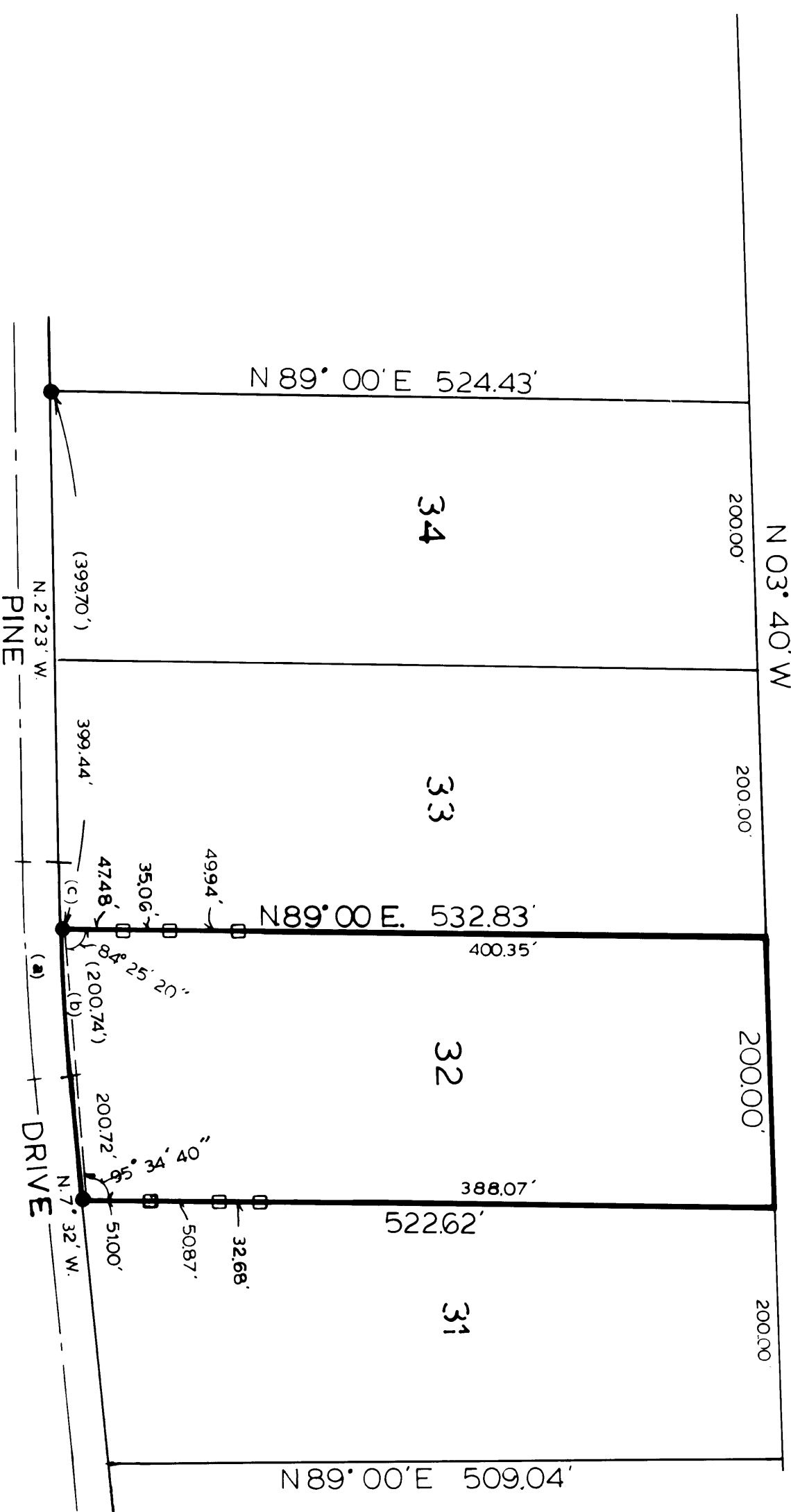

CURVE DATA

(A)	Δ = 02° 43' 00"	R = 1567.89'	T = 75.00'	L = 149.90'
(B)	Δ = 01° 35' 29"	R = 1442.89'	L = 104.89'	
(C)	Δ = 01° 28' 31"	R = 1442.89'	L = 42.78'	

LEGEND

- () DISTANCE AND OR BEARING PER DEED OR PLAT.
- NO PARENTHESES IS MEASURED DISTANCE OR ROTATED PLAT OR DEED BEARING TO STATE PLANE GRID BEARING.
- EXISTING FENCE.
- FOUND 1/2" REBAR.

LEGAL DESCRIPTION
ALL OF LOT 32, CAUSEY ESTATES SUBDIVISION No. 1, WEBER COUNTY, UTAH.

SURVEYOR'S CERTIFICATE
I, CYNTHIA L. ROBINETT DO HEREBY CERTIFY THAT I AM A REGISTERED LAND SURVEYOR, AND THAT I HOLD CERTIFICATE No. 7911 AS PRESCRIBED BY THE LAWS OF THE STATE OF UTAH, AND THAT I HAVE PERSONALLY RECOVERED THE CORNERS OF THIS PLAT, AND THAT I HAVE BEEN COUNTY RECORDER'S OFFICE AND AS DESCRIBED ABOVE AND SHOWN PER THIS PLAT.

12-07-90
DATE



CYNTHIA L. ROBINETT

NARRATIVE
THE PURPOSE OF THIS SURVEY WAS TO MARK SIDE PROPERTY LINES AND CORNERS OF LOTS 31, 32, 33 AND 34 OF CAUSEY ESTATES SUBDIVISION No. 1, WEBER COUNTY, UTAH. POINTS ON SAID PROPERTY LINES WERE ESTABLISHED FROM THE TWO FOUND FRONT CORNERS THAT WERE WITHIN THEMSELVES AND REASONABLY CLOSE WITH OTHER POINTS FOUND IN THE AREA.
BASIS OF BEARING FOR THIS SURVEY IS THAT SHOWN PER SAID SUBDIVISION PLAT.

CONSTRUCTION & LAND SURVEYORS, INC.
2791 WASHINGTON BLVD.
SALT LAKE CITY, UTAH 84119
(801) 586-4833

CLIENT: KIRK MOORE

SURVEY LOCATION: N.E. 1/4 SEC. 14, TOWNSHIP 8 NORTH, RANGE 3 EAST, SALT LAKE BASIN & MERRIDAN.

SURVEY DATE: 8-23-90

RECEIVED
OCT 18 1991
Webber County Surveyor

JOB No. P-5390-93