

39000

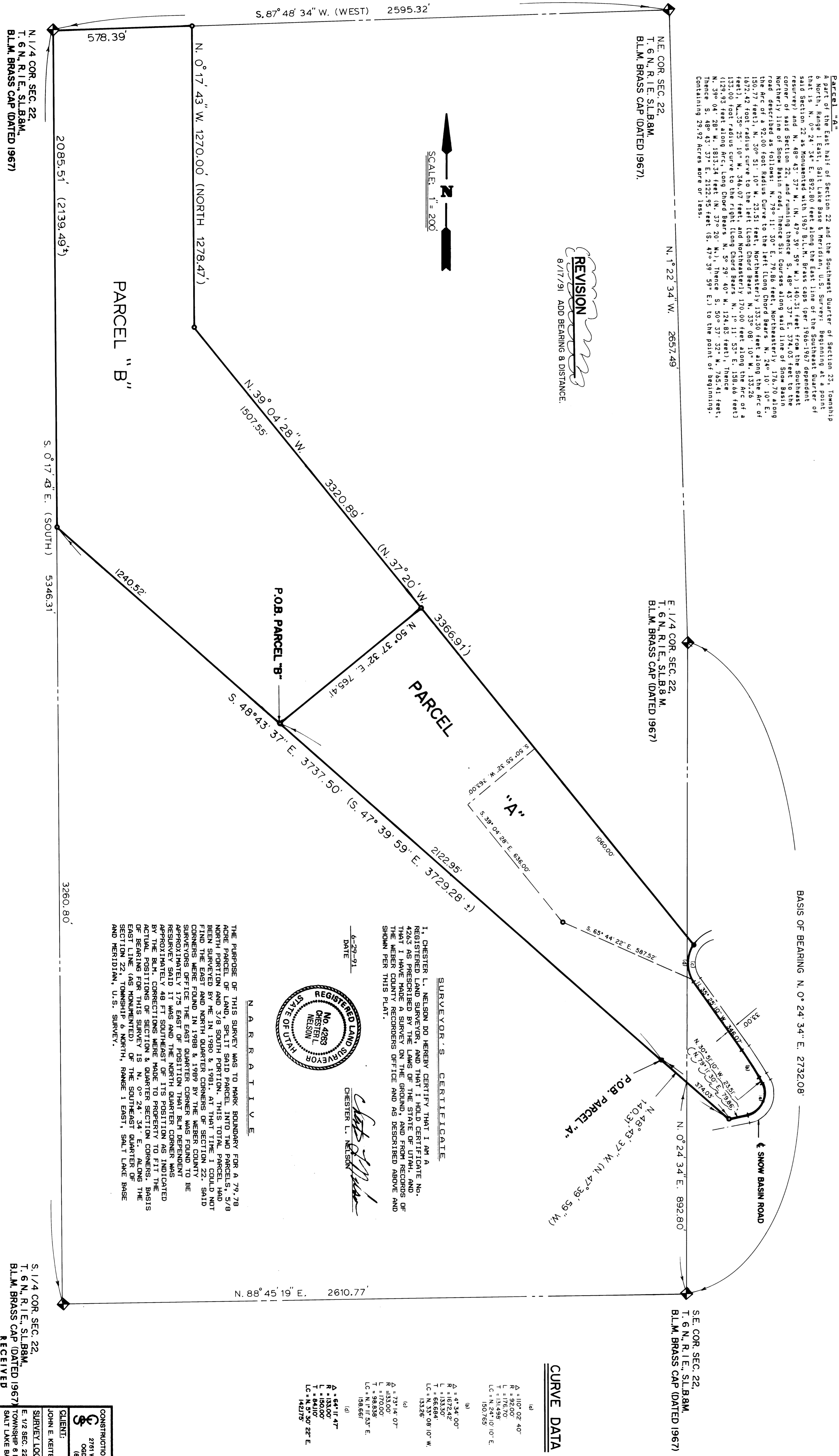

LEGAL DESCRIPTIONS

TOTAL
 A part of the East half of Section 22 and the Southwest Quarter of Section 21, Township 6 North, Range 1 East, Salt Lake Base & Meridian, U.S. Survey; Beginning at a point that is N. 0° 24' 34" E. 892.80' feet along the East line of the Southeast Quarter of said Section 22, as monumented with 1967 B.L.M. Brass Caps (per 1967-1968 plat of said Section 22, and running thence N. 50° 37' 32" E. 765.41' feet; thence N. 39° 04' 28" W. 3320.89' feet; thence N. 37° 20' W. 3396.91' feet; thence N. 50° 37' 32" E. 765.41' feet to the North Line of the North Quarter Section Line of said Section 22, as Monumented, thence S. 39° 04' 28" W. 1706.00' feet; thence N. 17° 11' 53" E. 1581.66' feet; thence N. 0° 17' 43" W. 1270.00' feet along the East line of the East Quarter Section 22, as Monumented, thence N. 0° 17' 43" W. 1270.00' feet; thence N. 39° 04' 28" W. 1835.34' feet; thence N. 0° 17' 43" W. 1270.00' feet to the point of beginning. Containing 79.78 Acres more or less.

PARCEL "B"
 A part of the East half of Section 22, Township 6 North, Range 1 East, Salt Lake Base & Meridian, U.S. Survey; Beginning at a point that is N. 0° 24' 34" E. 892.80' feet along the East line of the Southeast Quarter of said Section 22, as monumented with 1967 B.L.M. Brass Caps (per 1967-1968 plat of said Section 22, and running thence N. 50° 37' 32" E. 765.41' feet; thence N. 39° 04' 28" W. 3320.89' feet; thence N. 37° 20' W. 3396.91' feet; thence N. 50° 37' 32" E. 765.41' feet to the North Line of the North Quarter Section Line of said Section 22, as Monumented, thence S. 39° 04' 28" W. 1706.00' feet; thence N. 17° 11' 53" E. 1581.66' feet; thence N. 0° 17' 43" W. 1270.00' feet along the East line of the East Quarter Section 22, as Monumented, thence N. 0° 17' 43" W. 1270.00' feet; thence N. 39° 04' 28" W. 1835.34' feet; thence N. 0° 17' 43" W. 1270.00' feet to the point of beginning. Containing 49.56 Acres more or less.

LEGEND

- () DISTANCE AND OR BEARING PER DEED OR PLAT.
- NO PARENTHESES IS MEASURED DISTANCE OR ROTATED PLAT OR DEED BEARING TO STATE PLANE GRID BEARING.
- EXISTING FENCE.
- SET 3/4" REBAR W/CALS SURVEY CAP.
- SET 5/8" REBAR W/CALS SURVEY CAP.

CURVE DATA

STATION	ANGLE	RADIUS	TANGENT	CHORD	LC
(A)	107° 02' 40"	410.24'	117.62'	150.765'	N 24° 10' 10" E
(B)	4° 14' 14.00"	1107.24'	18.186'	18.288'	N 24° 10' 10" E
(C)	133° 30'	153.50'	4.11762'	5.18762'	N 24° 10' 10" E
(D)	173° 14' 07"	123.14'	11.1102'	16.666'	N 24° 10' 10" E
(E)	107° 02' 40"	410.24'	117.62'	150.765'	N 24° 10' 10" E

NARRATIVE

THE PURPOSE OF THIS SURVEY WAS TO MARK BOUNDARY FOR A 79.78 ACRES PARCEL IN THE EAST QUARTER OF SECTION 22, TOWNSHIP 6 NORTH, RANGE 1 EAST, SALT LAKE BASE & MERIDIAN, U.S. SURVEY. THIS TOTAL PARCEL HAD BEEN SURVEYED BY ME IN 1980 & 1981. AT THAT TIME I COULD NOT FIND THE EAST AND NORTH QUARTER CORNERS OF SECTION 22. SAID SURVEYING OFFICE THE EAST QUARTER CORNER WAS FOUND TO BE APPROXIMATELY 175 FEET EAST OF POSITION THAT BLM DEPENDENT RESURVEY SAID IT WAS AND THE NORTH QUARTER CORNER WAS INDICATED BY THE BLM. CORRECTIONS WERE MADE TO PROPERTY TO FIT THE ACTUAL POSITIONS OF SECTION & QUARTER SECTION CORNERS. BEARINGS AND DISTANCES OF THE EAST QUARTER CORNER OF THE SECTION 22, TOWNSHIP 6 NORTH, RANGE 1 EAST, SALT LAKE BASE AND MERIDIAN, U.S. SURVEY.



SURVEYOR S. CERTIFICATE
 I, CHESTER L. NELSON DO HEREBY CERTIFY THAT I AM A REGISTERED LAND SURVEYOR, AND THAT I HOLD CERTIFICATE NO. 4293 AS PRESCRIBED BY THE LAWS OF THE STATE OF UTAH, AND OF THIS SURVEY WAS MADE BY ME AND MY ASSISTANT AND RECORDS OFFICE OF THE MENA COUNTY RECORDERS OFFICE AND AS DESCRIBED ABOVE AND SHOWN PER THIS PLAT.
 CHESTER L. NELSON
 8-27-91