

1919
6161

1919
6161

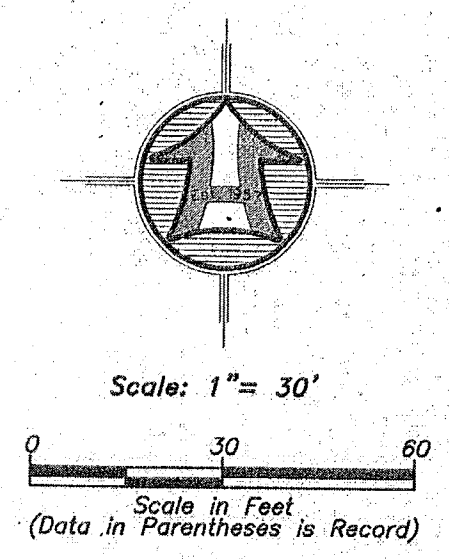
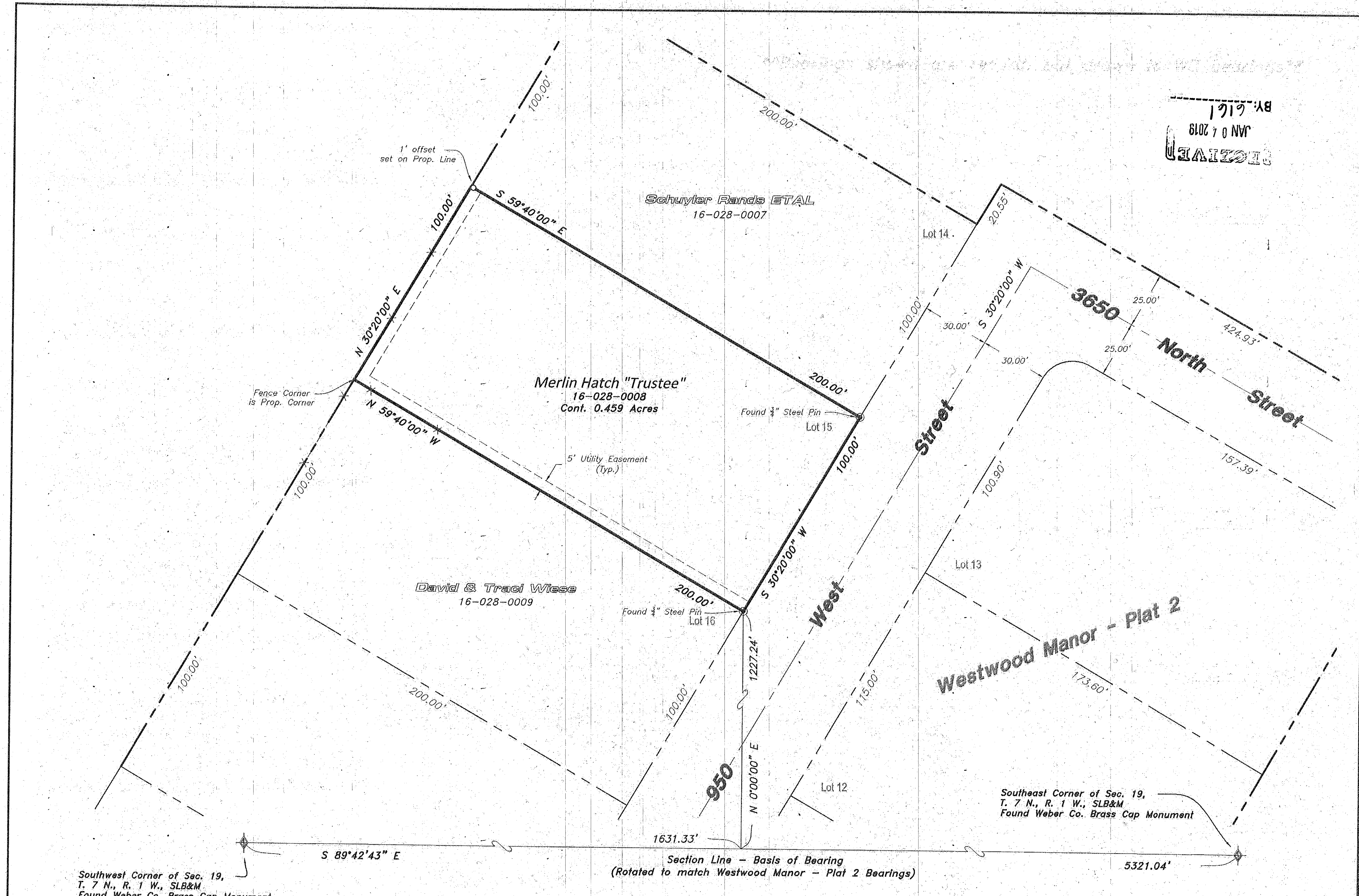

LEGEND

	Subject Property Line
	Subdivision Boundary
	Adjoining Property Line
	Centerline
	Fence Line (Wire)
	Found rebar set by others
	Set 5/8"x24" Rebar With Cap
	Section Corner

BOUNDARY DESCRIPTION
 ALL OF LOT 15, WESTWOOD MANOR, PLAT 2, PLEASANT VIEW, WEBER COUNTY, UTAH, SITUATED IN THE SOUTHWEST QUARTER OF SECTION 19, TOWNSHIP 7 NORTH, RANGE 1 WEST, SALT LAKE BASE AND MERIDIAN.

Narrative
 The purpose of this survey was to establish and set the property corners of the parcel as shown and described hereon. The survey was ordered by Merlin Hatch. The control used to establish the property corners was official plat of Westwood Manor, Plat 2 recorded as Entry No. 414372 in the Weber County Records Office. The property is situated in the Southwest Quarter of Section 19, T7N, R1W, SLB&M. The basis of bearing is the South Line of said Section 19 which bears South 89°42'43" East, related to match the Bearings as shown on the official plat of Westwood Manor, Plat 2.

SURVEYOR'S CERTIFICATE

I, K. Greg Hansen, do hereby certify that I am a Registered Professional Land Surveyor in the State of Utah in accordance with Title 58, Chapter 22, Professional Engineers and Professional Land Surveyors Act; and by the authority of the owners, I have completed a survey of the property described and shown hereon this plat in accordance with Section 17-23-17 and have verified all measurements, and that the same has been surveyed and monuments have been located and/or placed on the ground as represented on the plat hereon.

Signed this 30th day of November, 2018.

K. Greg Hansen PLS
 Utah Land Surveyor Licence No. 167819

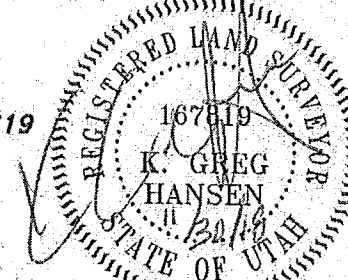

BY: *K. Greg Hansen*
 810270 NVV
 JAN 07 2019

Drawn By: RS Date: 11/30/2018 Designed By: _____ Checked By: _____ Approved By: _____ Scale: 1" = 30' Drawing File: 18-3-300v15.dwg JOB NUMBER: 18-3-300	
Property Survey for Merlin Hatch 3639 North 950 West Pleasant View, Weber Co., Utah A Part of the Southwest Quarter of Section 19, T 7 N., R 1 W., S.L.B.&M.	
Sheet 1 Of 1 Sheets	No. _____ Date _____ By _____ Revision _____
HANSEN & ASSOCIATES, INC. Consulting Engineers and Land Surveyors 538 North Main Street, Brigham, Utah 84302 Visit us at www.hansen.net Logan Ogden Brigham City (435) 725-3461 (801) 399-4905 (435) 752-8272 Celebrating over 60 Years of Business	