

CERTIFICATE

I, VON R. HILL, A PROFESSIONAL LAND SURVEYOR ACCORDING TO THE LAWS OF THE STATE OF UTAH, DO CERTIFY THAT I HAVE SURVEYED THE PARCEL OF GROUND SHOWN HEREON ACCORDING TO UTAH STATE CODE 17-23-17.



NARRATIVE

THE PURPOSE OF THE SURVEY WAS TO MARK THE PROPERTY CORNERS. THE BASIS OF BEARING WAS ESTABLISHED BETWEEN THE MONUMENTS SHOWN. FIELD WORK DONE APRIL 25, 2018.

DESCRIPTION

ALL OF LOT 8 LOCATED IN FIELD OF DREAMS SOUTH FORK SUBDIVISION PLAT 2, PART OF THE NORTHEAST 1/4 OF SECTION 17, TOWNSHIP 6 NORTH, RANGE 2 EAST, SALT LAKE BASE & MERIDIAN, WEBER COUNTY, UTAH SUBDIVISION ENTRY# 1275460 FEB 18, 1994
 CONTAINS 2.28 ACRES

RECEIVED
 FEB 19 2019
 BY: 6182

LEGEND	
PROPERTY LINE	—————
ADJACENT PROPERTY	- - - - -
SECTION LINE	-----
TIE TO MONUMENT	-----
EDGE OF PAVEMENT	-----
CHAIN LINK FENCE LINE	-----
RECORD CALLS ()	
SET 5/8" REBAR WITH H&A ENTELLUS CAP, LS # 166385, AT CORNER (UNLESS OTHERWISE NOTED)	●
FOUND PROPERTY MARKER (AS NOTED)	○

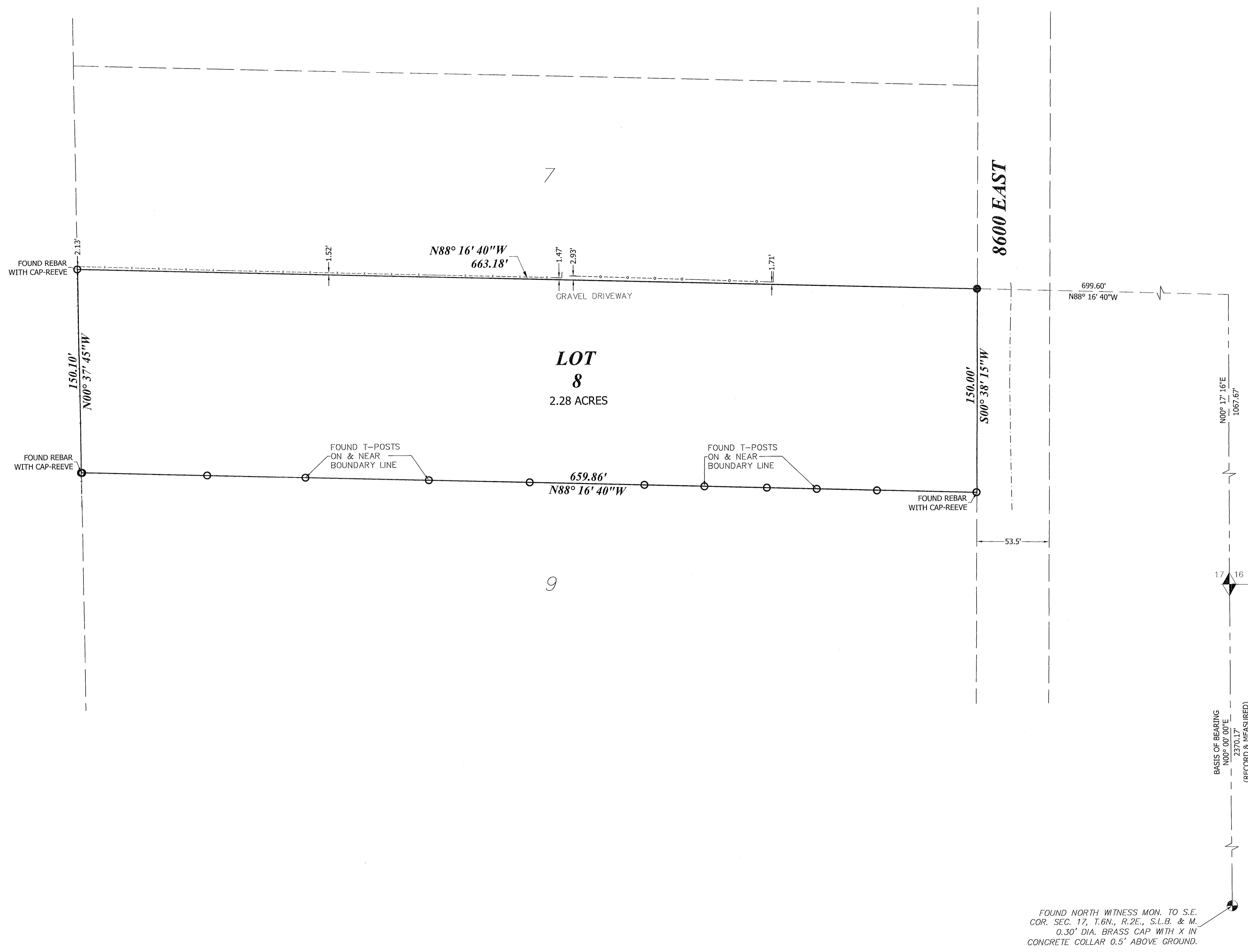

ELIZABETH KEENAN

241 SOUTH 8600 EAST
 LOT 8
 LOCATED IN THE NORTHEAST 1/4 OF SECTION 17, T.6N., R.2E., S.L.B.&M.
 HUNTSVILLE, WEBER COUNTY, UTAH

DRAWN: DW 5/21/2018
 APPROVED: VRH 5/21/2018
 PROJECT: 1521002