

LINE DATA		
SEGMENT	DIRECTION	LENGTH
L1	N89°05'15"E	33.33'
L2	N26°31'00"W	233.70'
L3	N55°17'33"E	159.17'
L4	N49°38'08"E	195.68'
L5	N36°52'12"W	410.44'
L6	N32°41'04"W	316.71'
L7	N02°23'20"W	109.51'

CURVE DATA					
SEGMENT	LENGTH	RADIUS	DELTA	CHORD LENGTH	CHORD BEARING
C1	42.32'	2346.44'	1°02'00"	42.31'	N01°32'16"E
C2	217.62'	101.29'	123°06'03"	178.12'	N62°34'17"E
C3	328.49'	1522.52'	12°21'43"	327.86'	S49°41'50"E
C4	346.50'	272.67'	72°48'32"	323.65'	S79°55'14"E
C5	215.66'	137.00'	90°11'30"	194.08'	N18°34'45"E
C6	115.62'	80.98'	81°48'34"	106.05'	N14°23'16"E
C7	98.73'	1000.00'	5°39'25"	98.69'	N52°27'50"E
C8	181.18'	120.00'	86°30'19"	164.45'	N06°22'58"E
C9	73.05'	1000.00'	4°11'08"	73.04'	N34°46'38"W
C10	80.13'	151.54'	30°17'44"	79.20'	N17°32'12"W

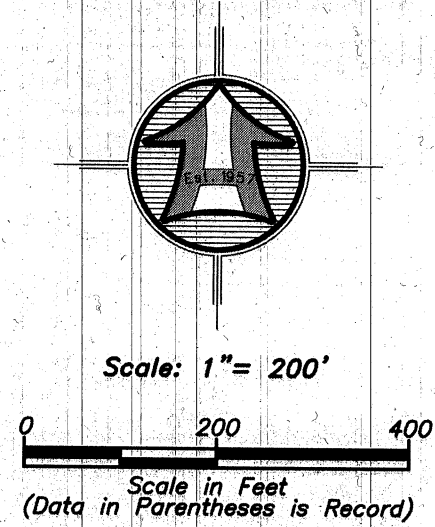

- LEGEND**
- Subject Property Line
 - - - - - Adjoining Property Line
 - - - - - Previous Property Line
 - Centerline
 - - - - - Ditch
 - - - - - Field Separation Line
 - - - - - Fence Line (Wire)
 - - - - - Fence Line (wood or Vinyl)
 - Street Monument
 - Found rebar set by others
 - Set 5/8"x24" Rebar With Cap
 - Section Corner
 - Calculated Section Corner

Northwest Corner of Sec. 28,
T. 6 N., R. 2 E., SLB&M
Found Weber Co. Brass Cap
Monument

West Quarter Corner of Sec. 28,
T. 6 N., R. 2 E., SLB&M
Found Weber Co. Brass Cap
Monument

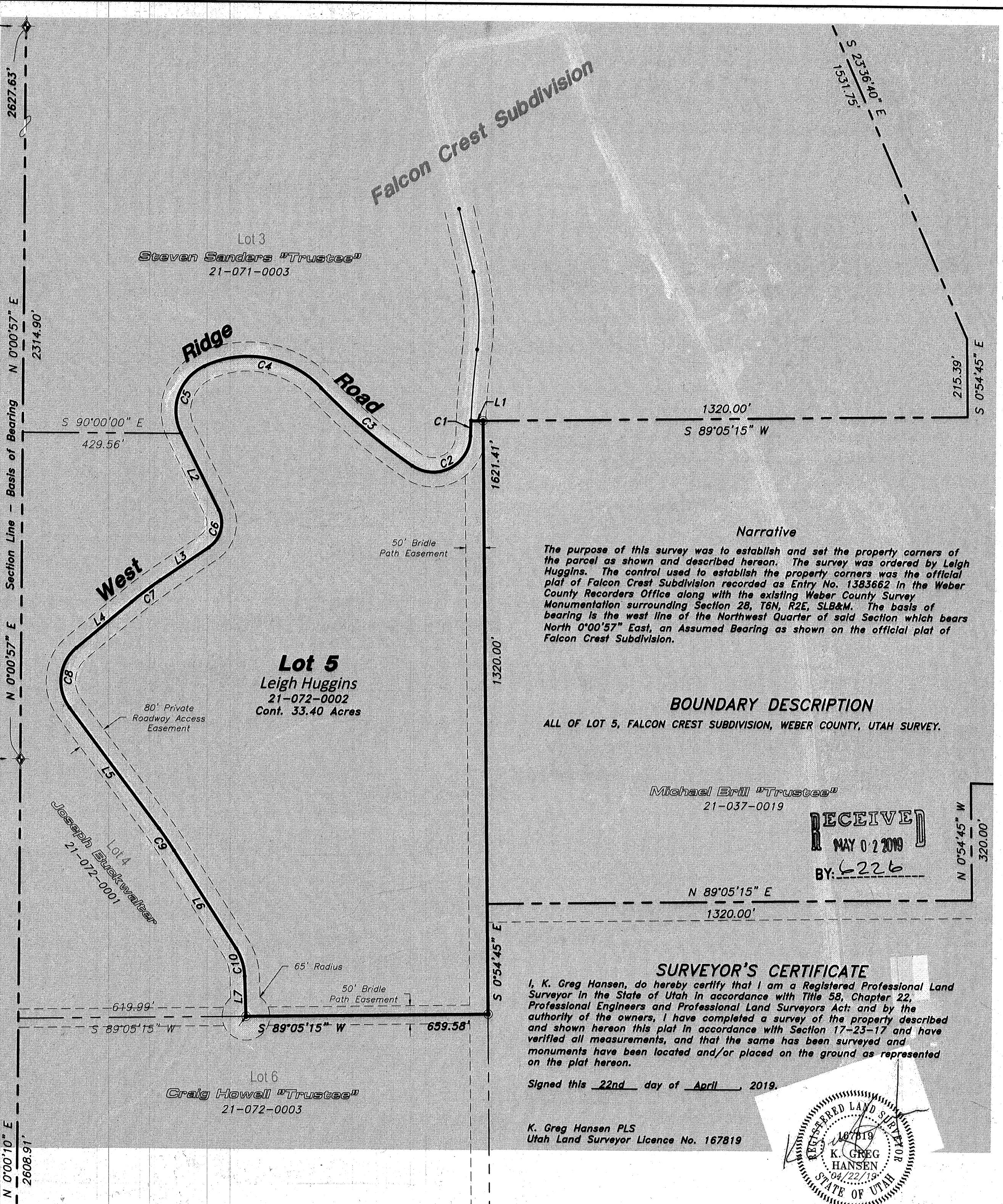

Narrative

The purpose of this survey was to establish and set the property corners of the parcel as shown and described hereon. The survey was ordered by Leigh Huggins. The control used to establish the property corners was the official plat of Falcon Crest Subdivision recorded as Entry No. 1383662 in the Weber County Records Office along with the existing Weber County Survey Monumentation surrounding Section 28, T6N, R2E, SLB&M. The basis of bearing is the west line of the Northwest Quarter of said Section which bears North 0°00'57" East, an Assumed Bearing as shown on the official plat of Falcon Crest Subdivision.

BOUNDARY DESCRIPTION

ALL OF LOT 5, FALCON CREST SUBDIVISION, WEBER COUNTY, UTAH SURVEY.

Michael Brill "Trustee"
21-037-0019

RECEIVED
MAY 02 2019
BY: 6226

SURVEYOR'S CERTIFICATE

I, K. Greg Hansen, do hereby certify that I am a Registered Professional Land Surveyor in the State of Utah in accordance with Title 58, Chapter 22, Professional Engineers and Professional Land Surveyors Act; and by the authority of the owners, I have completed a survey of the property described and shown hereon this plat in accordance with Section 17-23-17 and have verified all measurements, and that the same has been surveyed and monuments have been located and/or placed on the ground as represented on the plat hereon.

Signed this 22nd day of April, 2019.

K. Greg Hansen PLS
Utah Land Surveyor Licence No. 167819

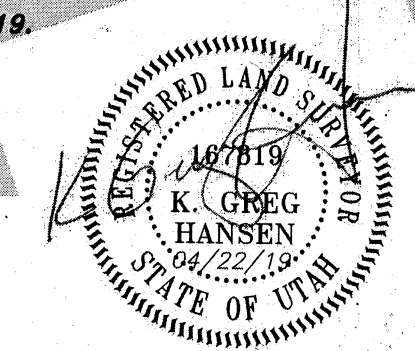

HANSEN & ASSOCIATES, INC.
Consulting Engineers and Land Surveyors
538 North Main Street, Brigham, Utah 84302
Visit us at: www.haies.net
Brigham City, Ogden
(435) 723-3461 (801) 399-4605 (435) 752-8272
Celebrating 60 Years of Business

HAI

Drawn By: RS Date: 04/19/2019
Designed By: _____
Checked By: _____
Approved By: _____
Scale: 1" = 200'
Drawing File: 19-3-10v15.dwg
JOB NUMBER: 19-3-10

Exhibit Survey for
Leigh Huggins
2180 S West Ridge Road
Huntsville, Weber Co., Utah
A Part of the N.W. and S.W. Quarters of
Section 28, T 6 N., R 2 E., S.L.B.&M.

Sheet
1
Of
1
Sheets