

# RECORD OF SURVEY

PART OF THE NORTHWEST QUARTER OF SECTION 28, TOWNSHIP 7 NORTH,  
RANGE 1 WEST, SALT LAKE BASE & MERIDIAN, U.S. SURVEY  
WEBER COUNTY, UTAH

NORTHWEST CORNER OF SECTION 28, T.7N, R.1W., SLB&M.  
FOUND 3" BRASS CAP MONUMENT  
3 INCHES BELOW PAVEMENT IN RING/LID

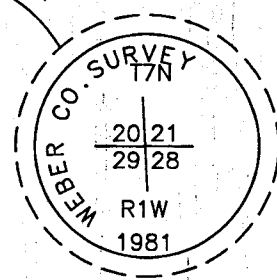

NORTH QUARTER CORNER OF SECTION 28, T.7N, R.1W., SLB&M.  
FOUND RAIL ROAD SPIKE 3 INCHES BELOW PAVEMENT IN RING/LID

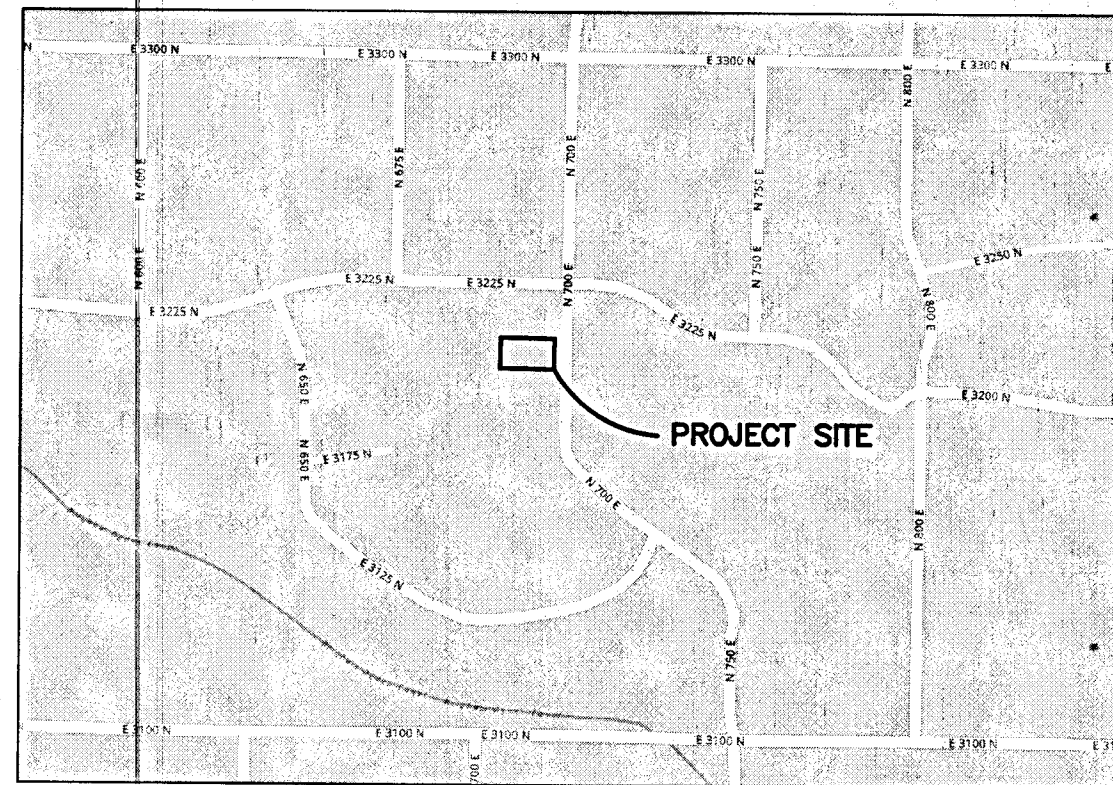
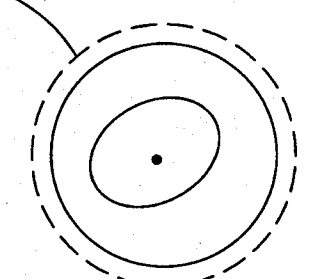

Vicinity Map  
(NOT TO SCALE)

### SURVEYOR'S CERTIFICATION

I, **AARON INABNIT**, DO HEREBY CERTIFY THAT I AM A PROFESSIONAL LAND SURVEYOR IN THE STATE OF UTAH IN ACCORDANCE WITH TITLE 58, CHAPTER 22, PROFESSIONAL ENGINEERS AND PROFESSIONAL LAND SURVEYORS ACT; AND THAT I HAVE COMPLETED A SURVEY OF THE PROPERTY DESCRIBED ON THIS PLAT IN ACCORDANCE WITH SECTION 17-23-17 AND HAVE VERIFIED ALL MEASUREMENTS, AND HAVE PLACED MONUMENTS AS REPRESENTED ON THIS PLAT. I FURTHER CERTIFY THAT THIS PLAT IS A CORRECT REPRESENTATION OF THE LAND SURVEYED AND HAS BEEN PREPARED IN CONFORMITY WITH THE MINIMUM STANDARDS AND REQUIREMENTS OF THE LAW.

SIGNED THIS 31 DAY OF May, 2019.

9897117  
UTAH LICENSE NUMBER

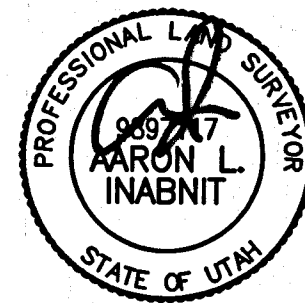

### RECORD BOUNDARY DESCRIPTION

ALL OF LOT 2, BLOCK 3, LOMA LINDA SUBDIVISION, NORTH OGDEN CITY, WEBER COUNTY, UTAH

### NARRATIVE

THE PURPOSE OF THIS SURVEY IS TO MARK THE PROPERTY ON THE GROUND. PROPERTY LINES WERE DETERMINED BY CURRENT DEEDS OF RECORD, THE PARADISE HILLS SUBDIVISION RECORDED AS ENTRY 384043, BOOK 13, PAGE 12, THE LOMA LINDA SUBDIVISION PLAT RECORDED AS ENTRY 240117, BOOK 10, PAGE 63 IN THE OFFICE OF THE WEBER COUNTY RECORDER, AND FOUND MONUMENTS AS SHOWN HEREON.

### BASIS OR BEARINGS

THE BASIS OF BEARINGS FOR THIS PLAT IS BETWEEN A FOUND RAILROAD SPIKE IN A RING AND LID MARKING THE NORTH QUARTER CORNER OF SECTION 28 AND A FOUND BRASS CAP MONUMENT MARKING THE NORTHWEST CORNER OF SECTION 28, T.7N, R.1W., SLB&M., SHOWN HEREON AS: N89°01'11"W.

### NOTE

ROTATE SURVEY PLAT BEARINGS COUNTER-CLOCKWISE 0°54'49" TO MATCH RECORD SUBDIVISION BEARINGS.

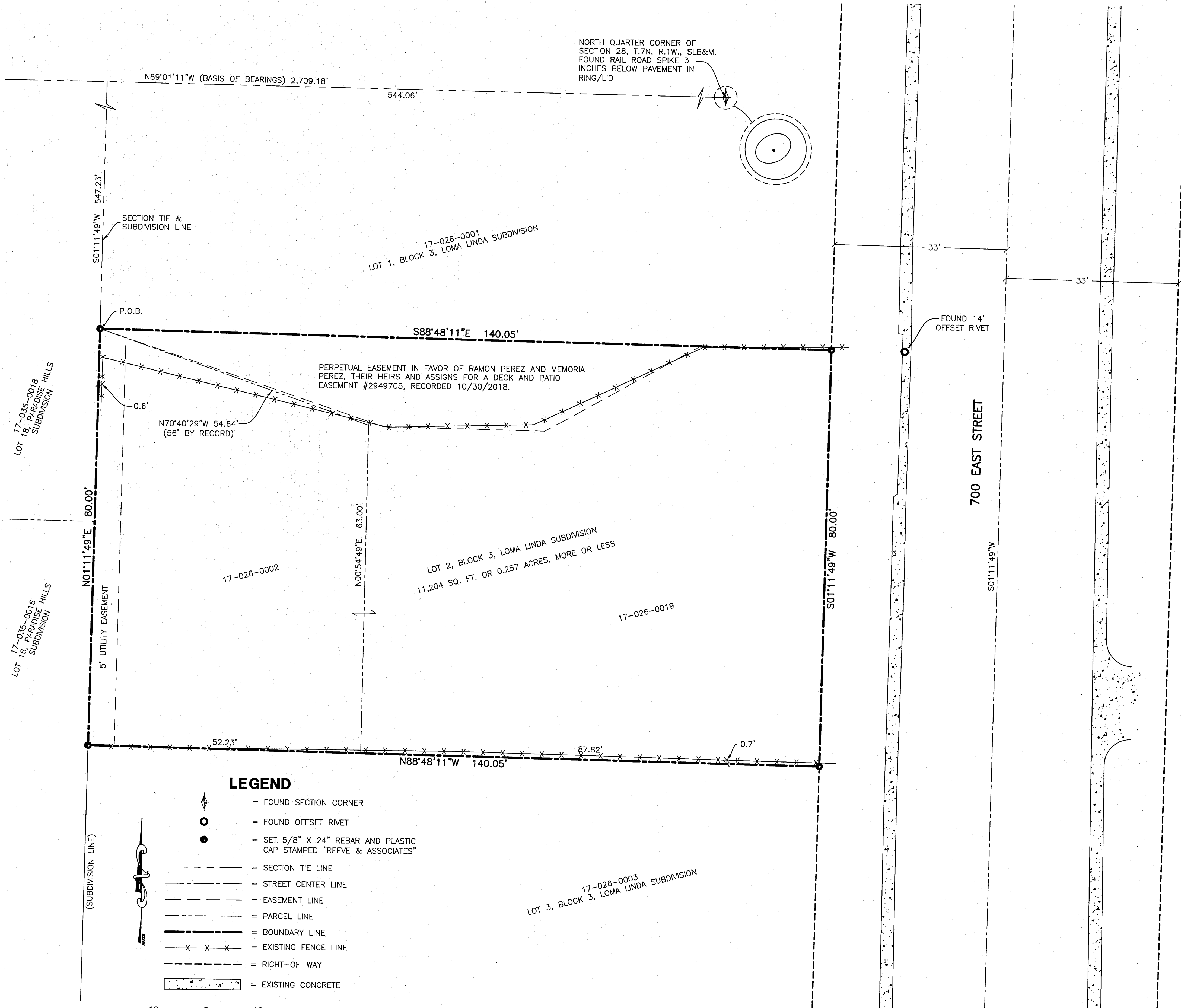

### LEGEND

- = FOUND SECTION CORNER
- = FOUND OFFSET RIVET
- = SET 5/8" X 24" REBAR AND PLASTIC CAP STAMPED "REEVE & ASSOCIATES"
- = SECTION TIE LINE
- = STREET CENTER LINE
- = EASEMENT LINE
- = PARCEL LINE
- = BOUNDARY LINE
- = EXISTING FENCE LINE
- = RIGHT-OF-WAY
- = EXISTING CONCRETE

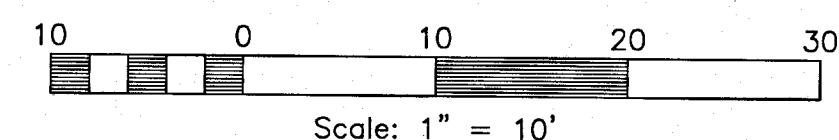

**Reeve & Associates, Inc.**  
5150 SOUTH 1500 WEST, MERIDIAN, UTAH, 84405  
TEL: (801) 621-3100 FAX: (801) 621-2668 www.reeve.com  
TRAFFIC ENGINEERS • PROFESSIONAL ENGINEERS • LAND SURVEYORS • LANDSCAPE ARCHITECTS

REVISIONS	DATE	DESCRIPTION

**RECORD OF SURVEY**  
PART OF THE NORTHWEST QUARTER OF SECTION 28, TOWNSHIP 7 NORTH,  
RANGE 1 WEST, SALT LAKE BASE & MERIDIAN, U.S. SURVEY  
WEBER COUNTY, UTAH

**ED AND MARY BROWNING**

**Project Info.**

Surveyor:	A. INABNIT
Designer:	A. INABNIT
Begin Date:	5/1/2019
Name:	LOT 2, BLOCK 3, LOMA LINDA SUB.
Scale:	1"=10'
Checked:	
Number:	6712-02

Sheet	1
1	Sheets

RECEIVED  
BY: 62263