

(BASIS OF BEARINGS)
 N 0°50'03" E 2653.39' MEAS.
 N 0°50'13" E 2653.49' N.C.S.)

LEGEND

- NOT ALL ITEMS IN THE LEGEND MAY BE APPLICABLE
- BOUNDARY LINE
 - CENTERLINE
 - EASEMENT LINE
 - SETBACK LINE
 - IRR --- EX. IRRIGATION LINE
 - OHP --- EX. OVERHEAD POWER LINE
 - SD --- EX. STORM DRAIN
 - SS --- EX. SANITARY SEWER
 - SK --- EX. SECONDARY WATERLINE
 - T --- EX. TELEPHONE LINE
 - CTY --- EX. CABLE TV LINE
 - G --- EX. GAS LINE
 - W --- EX. CULINARY WATERLINE
 - SECTION CORNER
 - REFERENCE MONUMENT
 - 4250 --- EG CONTOUR MINOR
 - 4250 --- EG CONTOUR MAJOR
 - EXISTING ASPHALT
 - EXISTING CURB & GUTTER
 - EXISTING TREE
 - PROPERTY CORNER TO BE SET WITH 5/8" REBAR & CAP OR NAIL & WASHER STAMPED "SILVERPEAK ENG"
 - PROPERTY CORNER FOUND

VICINITY MAP

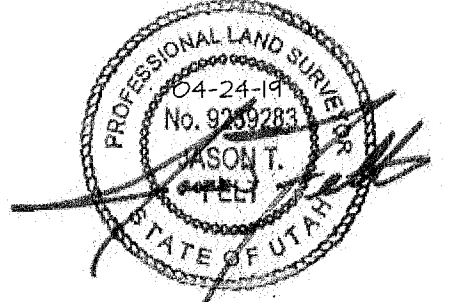
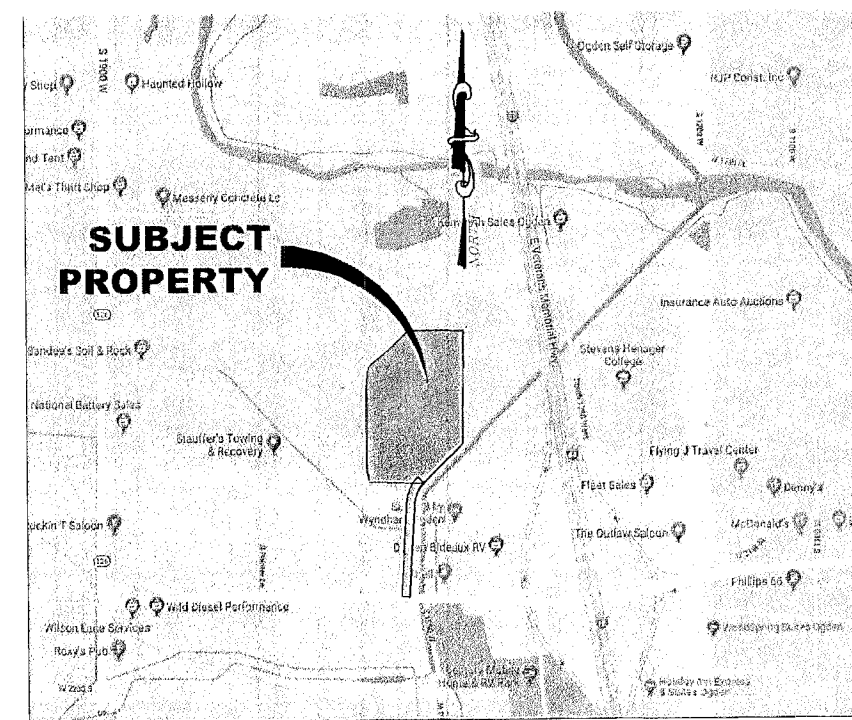

RECEIVED
 JUL 22 2019
 BY: 62978

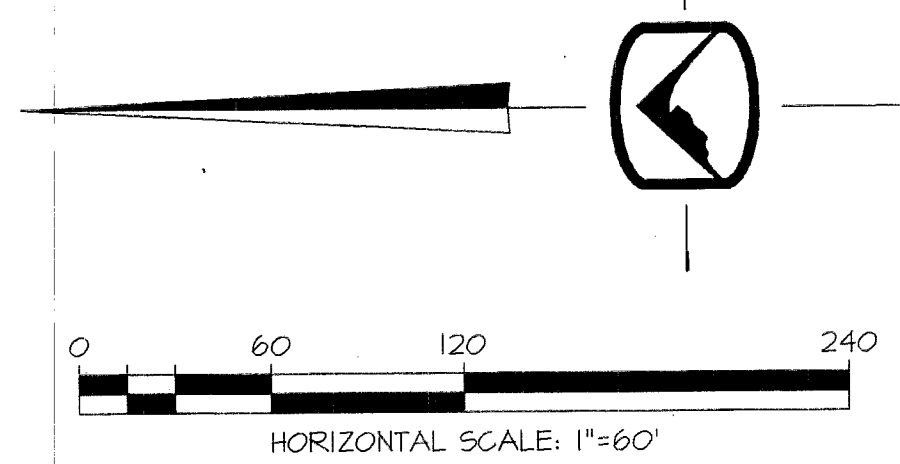

177 E. ANTELOPE DR. STE. B
 LAYTON, UT 84041
 PHONE: (801) 499-5054



STRUCTURAL CIVIL SURVEY

HARBERTSON PROPERTY
 APPROX. 1950 SOUTH 1550 WEST
 WEST HAVEN CITY, UTAH

DATE: 04/24/2019
 PROJECT: 19-068
 DRAWN BY: J.T.F.

REVISIONS:

ALTA/NSPS LAND TITLE SURVEY

SHEET NUMBER:
2

PRIOR TO STARTING CONSTRUCTION, THE CONTRACTOR SHALL BE RESPONSIBLE FOR MAKING SURE THAT ALL REQUIRED PERMITS AND APPROVALS HAVE BEEN OBTAINED. NO CONSTRUCTION OR FABRICATION SHALL BEGIN UNTIL THE CONTRACTOR HAS RECEIVED AND THOROUGHLY REVIEWED ALL PLANS AND OTHER DOCUMENTS APPROVED BY ALL OF THE PERMITTING AUTHORITIES.