

NORTHWEST CORNER OF SOUTHWEST QUARTER
OF SECTION 29 TOWNSHIP 6 NORTH RANGE 2 WEST
WEBER COUNTY SURVEYORS BRASS CAP MONUMENT
MONUMENT NOT STAMPED OR DATED

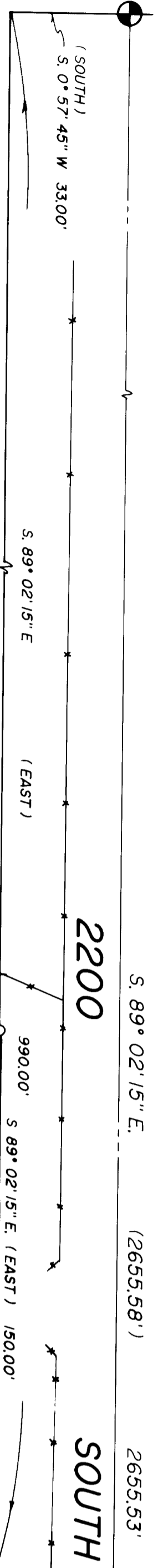

NORTHEAST CORNER OF SOUTHWEST QUARTER
OF SECTION 29 TOWNSHIP 6 NORTH RANGE 2 WEST
S. L. B. & M. WEBER COUNTY SURVEYORS BRASS CAP
MONUMENT (CENTER OF SECTION 29) DATED 1963

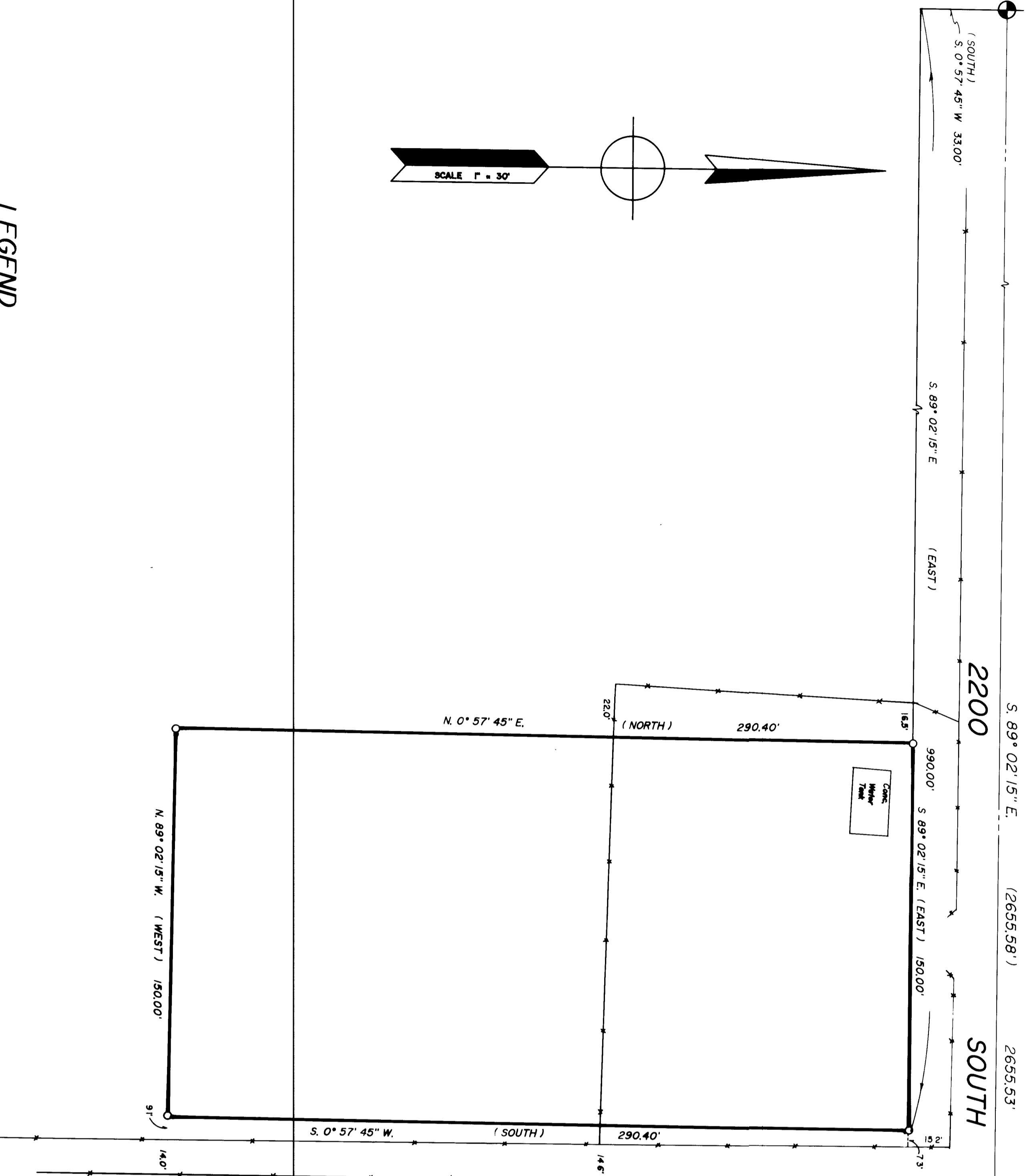
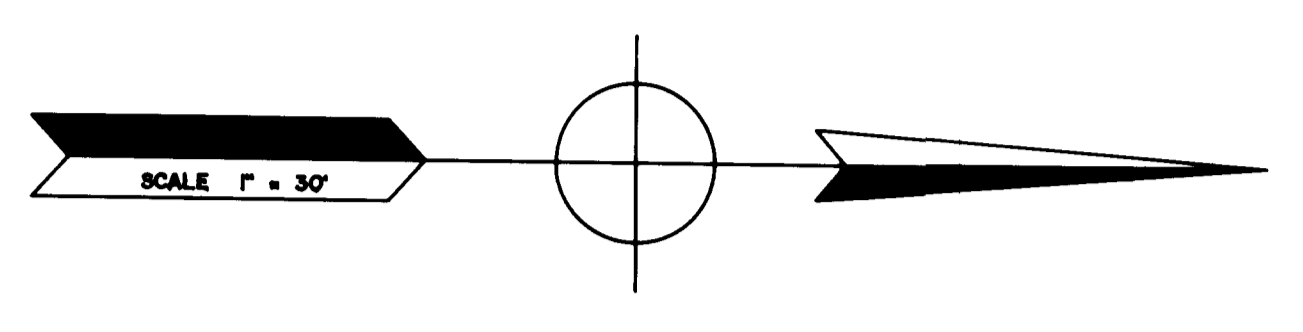

LEGEND

- SET 3/4\"
- EXISTING FENCE
- () DISTANCE AND OR BEARING NOT USED BY M. AT

NO DIMENSIONS IN RED UNLESS OTHERWISE
PLAT OR DEED BEARING TO STATE PLANE AND BEARINGS

LEGAL DESCRIPTION

A part of the Southwest Quarter of Section 29, Township 6 North, Range 2 West, Weber County, Utah, containing 15.5 acres, more or less, bounded on the South side of Road S. 0° 57' 45\"

SURVEYOR'S CERTIFICATE

I, CYNTHIA L. ROBINETT DO HEREBY CERTIFY THAT I AM A REGISTERED LAND SURVEYOR AND THAT I HOLD CERTIFICATE NO. 7511 AS PRESCRIBED BY THE STATE OF UTAH AND FROM RECORDS OF THE WEBER COUNTY RECORDERS OFFICE AS DESCRIBED ABOVE AND SHOWN ON THIS PLAT.

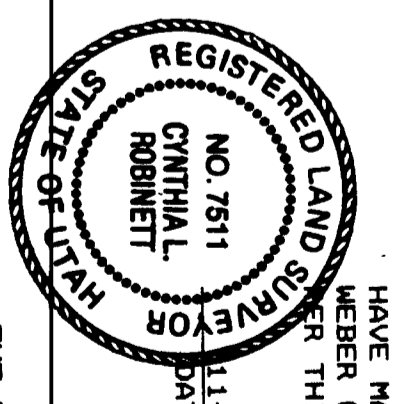

N A R R A T I V E

THE PURPOSE OF THIS SURVEY WAS TO DEFINE THE BOUNDARY ON THE GROUND OF THAT PROPERTY AS DESCRIBED IN BOOK 1391 PAGE 1394 OF THE WEBER COUNTY RECORDERS OFFICE.

IT WAS FOUND THAT THERE IS AN EXCESS OF 15.5 FEET ALONG QUARTER SECTION LINE, JOHN GIBSON PROPERTY FROM THE EAST SIDE OF JOHN GIBSON BEING CALLED FROM THE CENTER OF SAID SECTION CREATING A GAP BETWEEN SAID PROPERTIES. IT WAS DECIDED BETWEEN JOHN GIBSON & M. AT PROPERTY AS DESCRIBED HEREON TO LEAVE GAP AND STATE PROPERTY AS DESCRIBED.

BASIS OF BEARING USED WAS STATE PLANE GRID BEARING OF S. 89° 02' 15\"

000634

000634

000634

000634

CONSTRUCTION & LAND SURVEYORS, INC.
2755 WASHINGTON BLVD
SALT LAKE CITY, UT 84119
(801) 953-4938

CLIENT: JOHN GIBSON

SURVEY LOCATION: S.W. 1/4 SECTION 29, TOWNSHIP 6 NORTH, RANGE 2 WEST, SALT LAKE BASE & MERIDIAN

SURVEY DATE: 11-6-91

JOB NO. P.S. 91-42

RECEIVED
JAN 09 1992
Weber County Surveyor

000634

000634