

C1
 $\Delta = 64^{\circ}01'34''$
 $R = 213.34'$
 $L = 238.40'$
 $LC = 226.19'$
 $S 37^{\circ}31'39'' E$

C2
 $\Delta = 21^{\circ}11'34''$
 $R = 436.96'$
 $L = 161.62'$
 $LC = 160.70'$
 $S 58^{\circ}56'39'' E$

C3
 $\Delta = 97^{\circ}19'04''$
 $R = 62.00'$
 $L = 105.31'$
 $LC = 93.10'$
 $N 69^{\circ}07'06'' E$

C4
 $\Delta = 2^{\circ}43'06''$
 $R = 403.96'$
 $L = 19.16'$
 $LC = 19.16'$
 $S 68^{\circ}10'53'' E$

PARCEL "A" BOUNDARY DESCRIPTION
 A PART OF LOT 34, NORTH OGDEN COVE 2ND AMENDMENT, NORTH OGDEN, CITY, WEBER COUNTY, UTAH. MORE PARTICULARLY DESCRIBED AS FOLLOWS:
 BEGINNING AT THE NORTHEAST CORNER OF SAID LOT 34 AND RUNNING THENCE SOUTH $00^{\circ}31'32''$ EAST 217.05 FEET TO THE SOUTHEAST CORNER OF SAID LOT 34; THENCE SOUTH $89^{\circ}28'40''$ WEST 26.00 FEET ALONG THE SOUTH LINE OF SAID LOT 34; THENCE NORTH $06^{\circ}18'23''$ EAST 218.60 FEET TO THE POINT OF BEGINNING. CONTAINING 0.065 ACRES.

SURVEYOR'S CERTIFICATE
 I, K. Greg Hansen, do hereby certify that I am a Registered Professional Land Surveyor in the State of Utah in accordance with Title 58, Chapter 22, Professional Engineers and Professional Land Surveyors Act; and by the authority of the owners, I have completed a survey of the property described and shown hereon this plat in accordance with Section 17-23-17 and have verified all measurements, and that the same has been surveyed and monuments have been located and/or placed on the ground as represented on the plat hereon.
 Signed this 20th day of August, 2019.
 K. Greg Hansen PLS
 Utah Land Surveyor Licence No. 167819

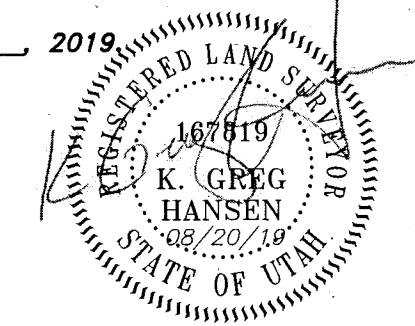

Narrative
 The purpose of this survey was to establish and set the property corners of the parcel as shown and described hereon. The description for the parcel was prepared by Mountain View Title and provided by Lindee Bess. The survey was ordered by Lindee Bess of Bess Realty. The control used to establish the property corners was the official plat of North Ogden Cove 2nd Amendment, recorded as Entry No. 2592060 in the Weber County Records Office. The basis of bearing is the long chord of curve 1 shown hereon (curve 6 North Ogden Cove 2nd Amendment) which bears South $37^{\circ}31'39''$ East, an Assumed bearing as shown on the official plat of North Ogden Cove 2nd Amendment.

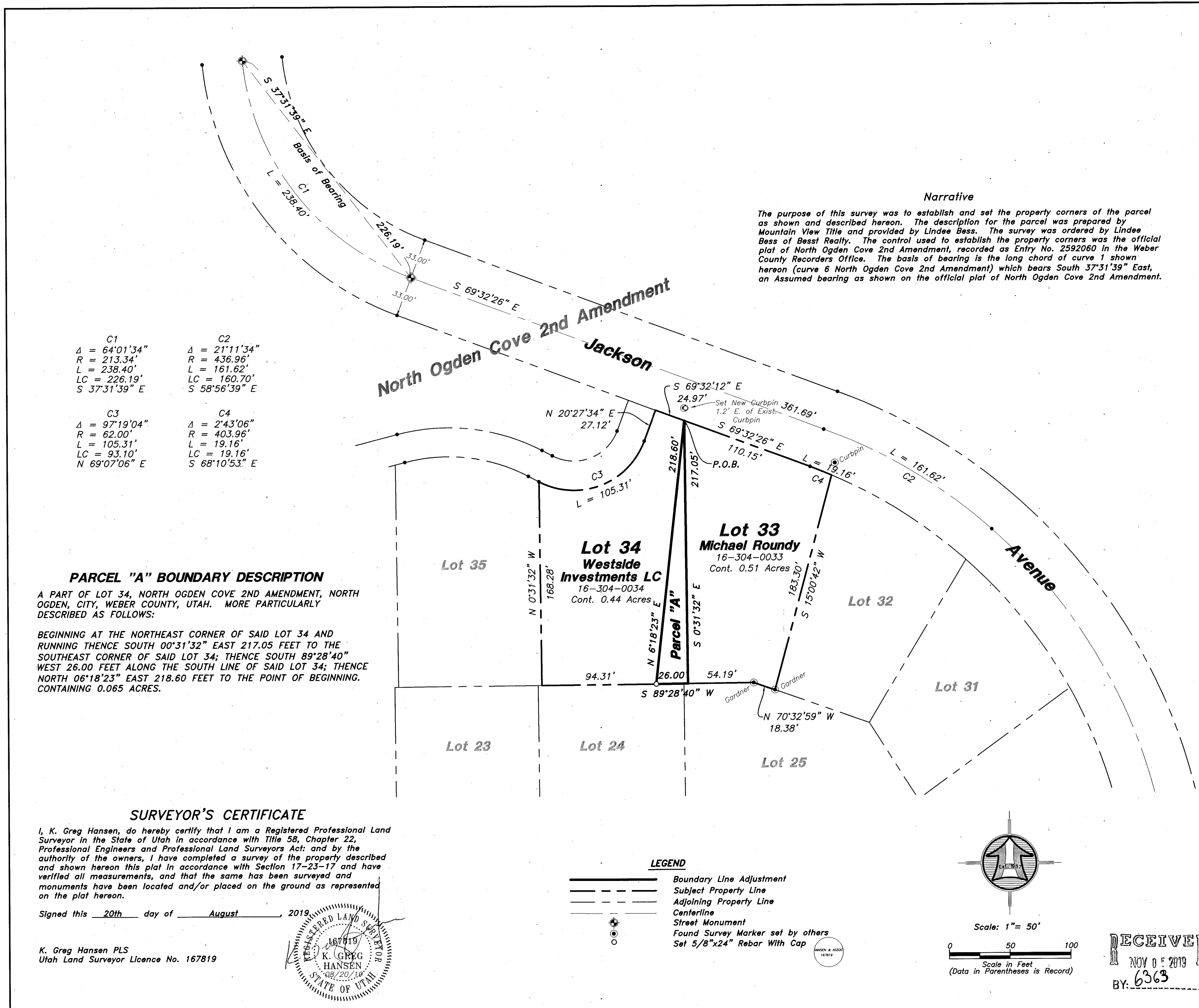

HANSEN & ASSOCIATES, INC.
 Consulting Engineers and Land Surveyors
 538 North Main Street, Brigham, Utah 84302
 Visit us at www.hanes.net
 Logan Ogden
 (435) 723-3491 (801) 399-4905 (435) 752-8272
 Celebrating over 60 Years of Business

Michael Roundy
 Boundary Line Adjustment Survey for
 3939 North Jackson Ave.
 North Ogden City, Weber Co., Utah
 A Part of the Northeast Quarter of
 Section 21, T. 7 N., R. 1 W., S.L.B.&M.

Drawn By: RS Date: 08/20/2019
 Designed By: kgh
 Checked By: kgh
 Approved By: kgh
 Scale: 1" = 50'
 Drawing File: 19-3-184v15.dwg
 JOB NUMBER: 19-3-184

Scale: 1" = 50'
 0 50 100
 Scale in Feet
 (Data in Parentheses is Record)

RECEIVED
 NOV 05 2019
 BY: 6363

Sheet
 1
 Of
 1
 Sheets