

PROPERTY SURVEY

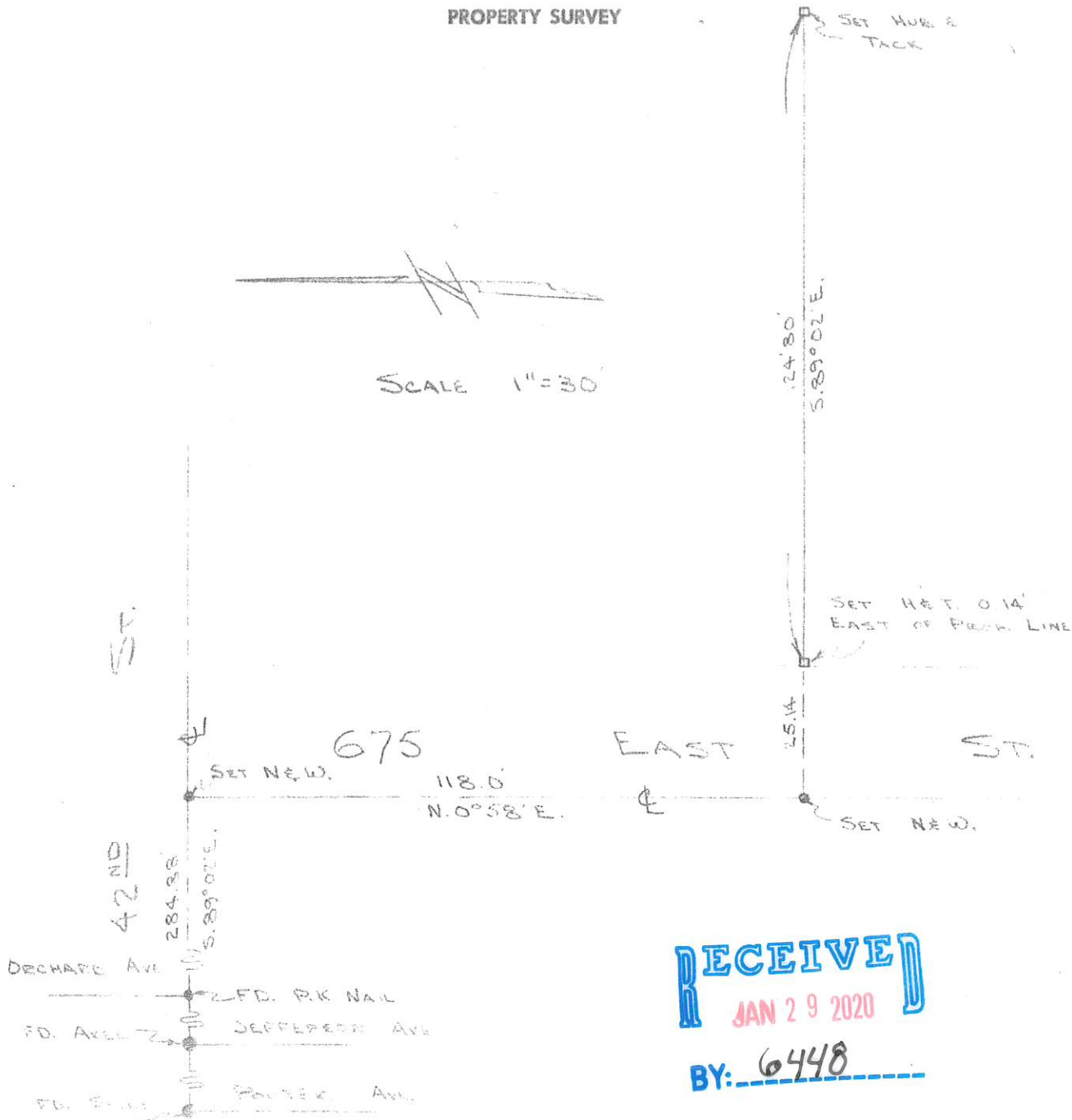

SCALE 1"=30'



RECEIVED
 JAN 29 2020

BY: 6448

DESCRIPTION

All of Lot 9, Block 3, WASATCH HILLS ADDITION to South Ogden City, Weber County, Utah; according to the official plat thereof.

I, KENT GENE ARAVE do hereby certify that I am a Registered Land Surveyor, and that I hold Certificate No. 2679, as prescribed by the Laws of the State of Utah, and I have made a survey of the above described property. I further certify that the above plat correctly shows the true dimensions of the property surveyed.

Date March 15, 1968 Job No. PS-68-155

Kent Gene Arave
 Great Basin Mapping & Surveying