

SURVEYOR'S CERTIFICATE

I, MICHAEL L. WANGEMANN, SYRACUSE, UTAH, DO HEREBY CERTIFY THAT I AM A LICENSED LAND SURVEYOR AND THAT I HOLD LICENSE NO. 6431156 AS PRESCRIBED BY THE LAWS OF THE STATE OF UTAH AND THAT I HAVE MADE A SURVEY OF THE BOUNDARIES OF THE FOLLOWING DESCRIBED PROPERTY:

(SEE BELOW)

I FURTHER CERTIFY THAT THIS PLAT CORRECTLY SHOWS THE TRUE DIMENSIONS OF THE BOUNDARIES SURVEYED AND OF THE VISIBLE IMPROVEMENTS EFFECTING THE BOUNDARIES AND THEIR POSITION IN RELATIONSHIP TO SAID BOUNDARIES, THAT NONE OF THE VISIBLE IMPROVEMENTS ON THE ABOVE DESCRIBED PROPERTY ENCROACH UPON ADJOINING PROPERTIES, AND THAT NO VISIBLE IMPROVEMENTS, FENCES OR EAVES OF ADJOINING PROPERTIES ENCROACH UPON THE SUBJECT PROPERTY EXCEPT AS SHOWN.

I ALSO FURTHER CERTIFY THAT THIS PLAT DOES NOT PURPORT TO DISCLOSE OVERLAPS, GAPS, OR BOUNDARY LINE DISPUTES OF THE PROPERTY SURVEYED WHICH WOULD BE DISCLOSED BY AN ACCURATE SURVEY OF THE ADJOINING PROPERTIES, NOR DOES IT PURPORT TO DISCLOSE OWNERSHIP OF OR CLAIMS OF EASEMENTS OR ENCUMBRANCES UPON THE PROPERTY SURVEYED.

Michael L. Wangemann

Michael L. Wangemann, PLS

Date of Plat or Map: May 1, 2019

PLS# 6431156-2201

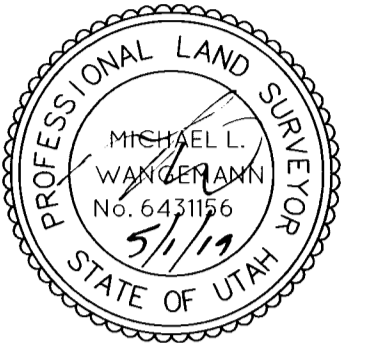

LEGAL DESCRIPTION

PARCEL 1:
PART OF THE SOUTHWEST QUARTER OF SECTION 7, TOWNSHIP 5 NORTH, RANGE 1 WEST, SALT LAKE BASE AND MERIDIAN, U.S. SURVEY; BEGINNING AT A POINT 1228.22 FEET SOUTH AND 676.29 FEET EAST FROM THE NORTHWEST CORNER OF SAID QUARTER SECTION; RUNNING THENCE SOUTH 0°30'00" WEST 195.5 FEET; THENCE WEST 103 FEET, MORE OR LESS; THENCE NORTH 0°30'00" EAST 195.5 FEET; THENCE EAST 103 FEET, MORE OR LESS TO THE PLACE OF BEGINNING.

PARCEL 1A:
TOGETHER WITH A RIGHT OF WAY FOR INGRESS AND EGRESS OVER AND ACROSS THE NORTH 20 FEET OF LOT 66, BARTON-THOMPSON SUBDIVISION NO. 3, RIVERDALE CITY, WEBER COUNTY, UTAH.

RECEIVED
MAY 14 2020
BY: 6502

UTILITY NOTE:
THE UTILITY INFORMATION SHOWN ON THIS PLAT IS BASED ON ABOVE GROUND EXISTING STRUCTURES AS OBSERVED AND LOCATED BY THE SURVEYOR IN THE FIELD AS WELL AS INFORMATION PROVIDED TO THE SURVEYOR. NO FURTHER INVESTIGATION OF EXISTING UTILITIES WERE PERFORMED FOR THIS SURVEY. THEREFORE THE SURVEYOR IS NOT RESPONSIBLE FOR THE REPRESENTATION OR OMISSION OF SUCH INFORMATION ON THIS PLAT. CONTACT BLUE STAKES BEFORE ANY DIGGING, EXCAVATION OR CONSTRUCTION IS TO TAKE PLACE.

GENERAL NOTES

- ALL COURSES SHOWN IN PARENTHESES ARE RECORD INFORMATION TAKEN FROM DEED DESCRIPTION OR OFFICIAL MAPS OR PLATS OF RECORD. ALL OTHER COURSES ARE THE RESULT OF ACTUAL FIELD MEASUREMENTS.
- ALL PROPERTY CORNERS ARE SET WITH 5/8" REBAR AND PLASTIC CAP STAMPED "UTAH LAND SURVEYING" OR OTHER PERMANENT MARKERS OR AS OTHERWISE STATED.

SHEET TITLE BOUNDARY SURVEY

PREPARED FOR: **KATIE TESCH**
4905 SOUTH 1000 WEST
RIVERDALE, UT 84404

LOCATION: SOUTHWEST 1/4, SEC 7, T5N, R1W, SLB&M

REV	DATE	DESCRIPTION
1		
2		
3		
4		
5		

DATE:	5/1/2019
SCALE:	1" = 20'
DRAWN:	MLW
CHECKED:	MLW

UTAH LAND SURVEYING, LLC
A PROFESSIONAL LICENSED LAND SURVEYING COMPANY

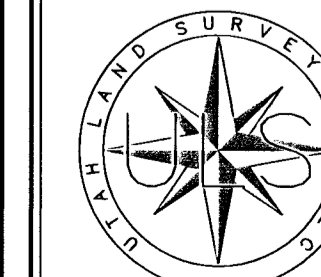

1359 FAIRWAY CIR
FARMINGTON, UT 84025
PHONE 801.725.8395
FAX 801.820.7775

www.utahlandsurveying.com

JOB NUMBER
1496-19

SHEET
1 OF 1

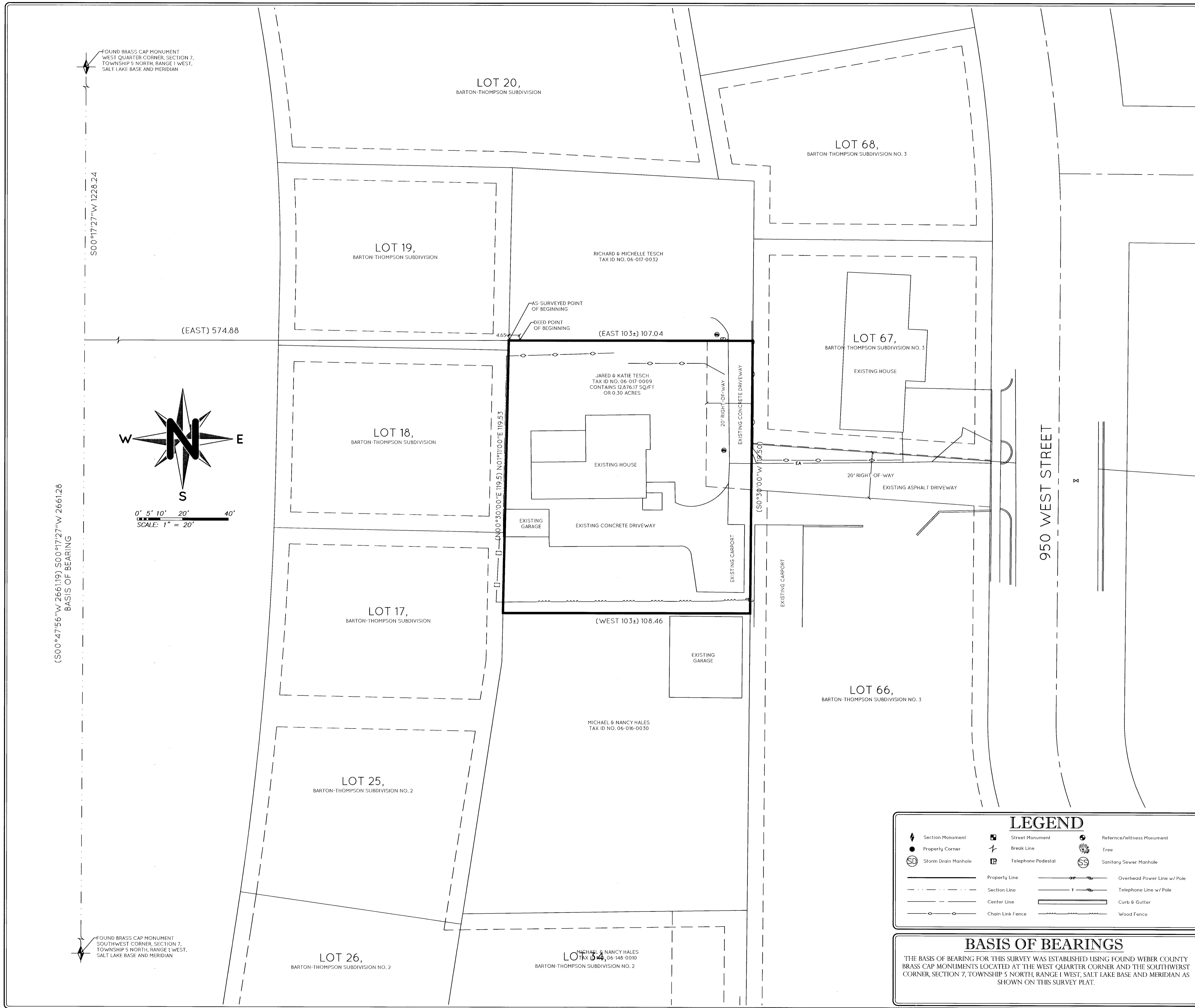

LEGEND

Section Monument	Street Monument	Reference/Witness Monument
Property Corner	Break Line	Tree
Storm Drain Manhole	Telephone Pedestal	Sanitary Sewer Manhole
Property Line	Overhead Power Line w/ Pole	
Section Line	Telephone Line w/ Pole	
Center Line	Curb & Gutter	
Chain Link Fence	Wood Fence	

BASIS OF BEARINGS

THE BASIS OF BEARING FOR THIS SURVEY WAS ESTABLISHED USING FOUND WEBER COUNTY BRASS CAP MONUMENTS LOCATED AT THE WEST QUARTER CORNER AND THE SOUTHWEST CORNER, SECTION 7, TOWNSHIP 5 NORTH, RANGE 1 WEST, SALT LAKE BASE AND MERIDIAN AS SHOWN ON THIS SURVEY PLAT.

FOUND BRASS CAP MONUMENT
WEST QUARTER CORNER, SECTION 7,
TOWNSHIP 5 NORTH, RANGE 1 WEST,
SALT LAKE BASE AND MERIDIAN

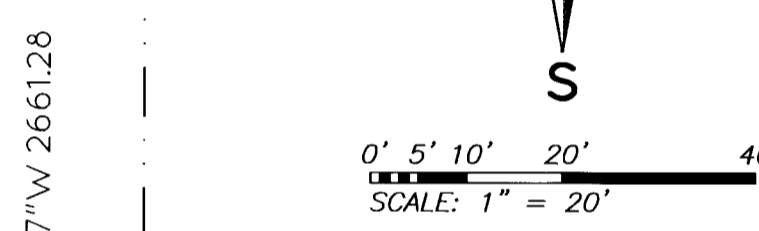

(S00°47'56"W 2661.19) S00°17'27"W 2661.28
BASIS OF BEARING

FOUND BRASS CAP MONUMENT
SOUTHWEST CORNER, SECTION 7,
TOWNSHIP 5 NORTH, RANGE 1 WEST,
SALT LAKE BASE AND MERIDIAN