

RECORD OF SURVEY
LOT 687 of EVERGREEN PARK SUBDIVISION NO. 1
 LOCATED IN THE NE1/4 OF SECTION 29
 T7N, R3E, S.L.B.M., WEBER COUNTY, UTAH

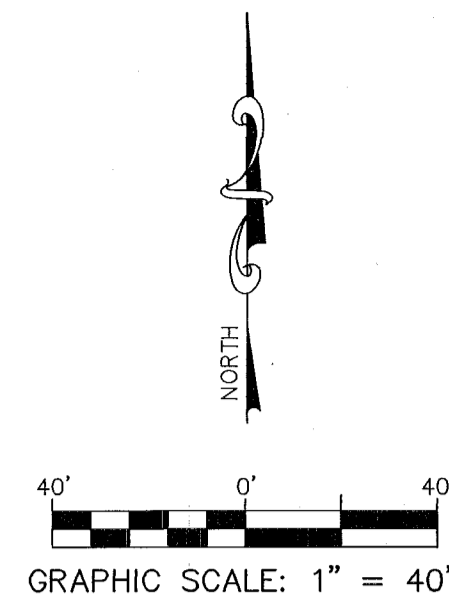

SURVEYOR CERTIFICATE

I, Stanton G. Taggart, hereby certify that I am a Professional Land Surveyor and that I hold certificate No. 278046 as prescribed by the laws of the State of Utah, and that a survey of the following described property was performed under my direction; that the results of said survey are accurately shown hereon.

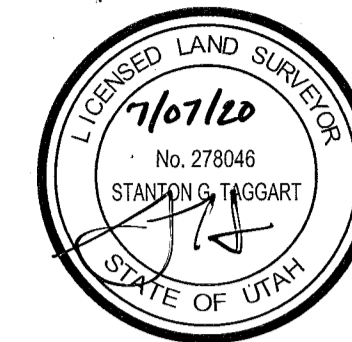

Stanton G. Taggart
 Utah Registration No. 278046
 Date: July 7, 2020

LEGEND

- FOUND STEEL BAR DESCRIBED AS SHOWN
- ⊙ SET 5/8" x 24" STEEL BAR WITH 1-1/2" ALUMINUM CAP INSCRIBED "STAN TAGGART PLS 278046"
- ⊙ FOUND STEEL BAR WITH RED PLASTIC CAP STAMPED "REEVE & ASSOCIATES" WITH STEEL T-POST ALONGSIDE
- CALCULATED POSITION, NO MONUMENT FOUND OR SET THIS SURVEY
- - - EDGE OF ROAD RIGHT-OF-WAY

RECORD LEGAL DESCRIPTION

All of Lot 687, Evergreen Park Subdivision No. 1, Weber County, Utah, according to the official plat thereof.
 Weber County Parcel No. 23-039-0042

NARRATIVE

- 1.) Purpose of Survey: Re-establish the boundary corners for future reference.
- 2.) Basis of Bearing: S36°28'05"E, 555.79' between found monuments on the Northerly line of Lot 686 as per the Evergreen Subdivision No. 1 Plat.
- 3.) Date of Survey: July 6, 2020
- 4.) Survey requested by: Francis Lawler

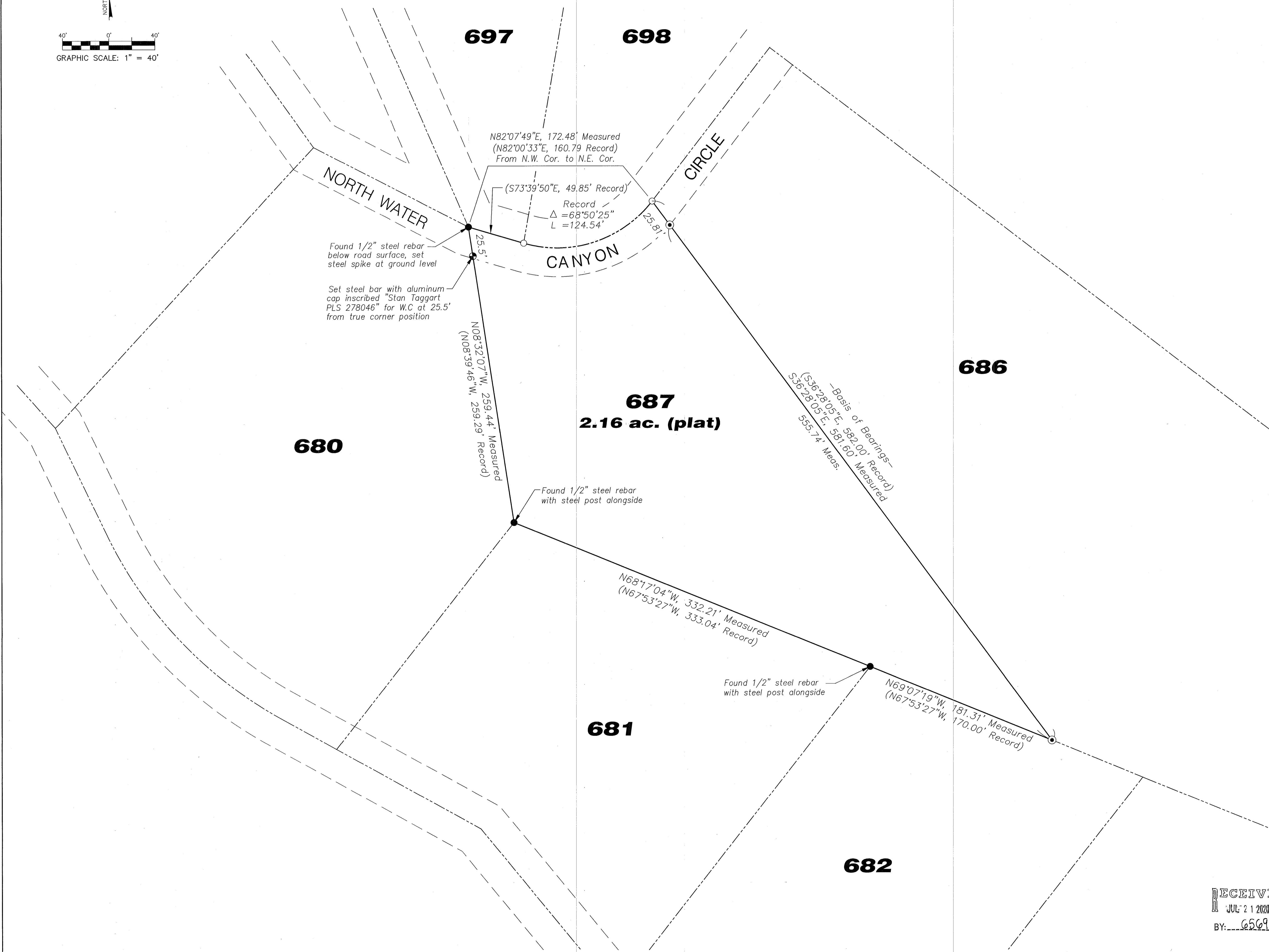

RECEIVED
 JUL 21 2020
 BY: 6569

RECORD OF SURVEY	
LOT 687, EVERGREEN PARK SUBDIVISION NO. 1	
LOCATED IN THE NE1/4 OF SECTION 29	
T7N, R3E, S.L.B.M., WEBER COUNTY, UTAH	
Wasatch Surveying Associates 908 Main Street Evanston, Wyoming 82930 Phone No. (307) 789-4545 Email: mail@wasatchsurveying.com	Project No. 12-32
Date of Survey: JULY 6, 2020	Sheet 1 of 1
Drawn by: SGT	Date: July 7, 2020