

Boundary Description

A PART OF THE NORTHEAST QUARTER OF SECTION 18, T7N, R1W, S18.1M BEGINNING AT A POINT, N 89° 09' 30" W, 1013.00 FT (1012.66 FT) ALONG THE SECTION LINE, S 1° 56' 30" W, 671.75 FT (681.75 FT), S 24° 29' 00" W, 746.00 FT, S 2° 10' 20" W, 655.80 FT, S 0° 57' 50" W, 332.20 FT FROM THE NE COR. OF SAID SECTION 18; RUNNING THENCE S 0° 57' 50" W, 110.07 FT, THENCE N 89° 02' 10" W, 425.00 FT, THENCE N 0° 57' 50" E, 102.03 FT, THENCE N 89° 52' 50" E, 425.08 FT TO THE POINT OF BEGINNING. CONTAINS 1.035 ACRES

NARRATIVE

THE PURPOSE OF THIS PROPERTY SURVEY WAS TO VERIFY THAT PREVIOUS PROPERTY SURVEYS OF ADJOINING PARCELS CORRECTLY LOCATED COMMON CORNERS. THIS SURVEY VERIFIES THAT CORNERS COMMON TO ADJOINING PARCELS WERE LOCATED PROPERLY.

SURVEYOR'S CERTIFICATE

I, JOHN P. REEVE, A REGISTERED LAND SURVEYOR AS PRESCRIBED BY THE LAWS OF THE STATE OF UTAH, AND HOLDING LICENSE NO. 3492 DO HEREBY CERTIFY THAT I HAVE MADE A SURVEY OF THE PROPERTY DESCRIBED ABOVE AND THE PLAT HEREON IS A TRUE AND CORRECT REPRESENTATION OF SAID SURVEY.

4-8-88
DATE

John P. Reeve
JOHN P. REEVE

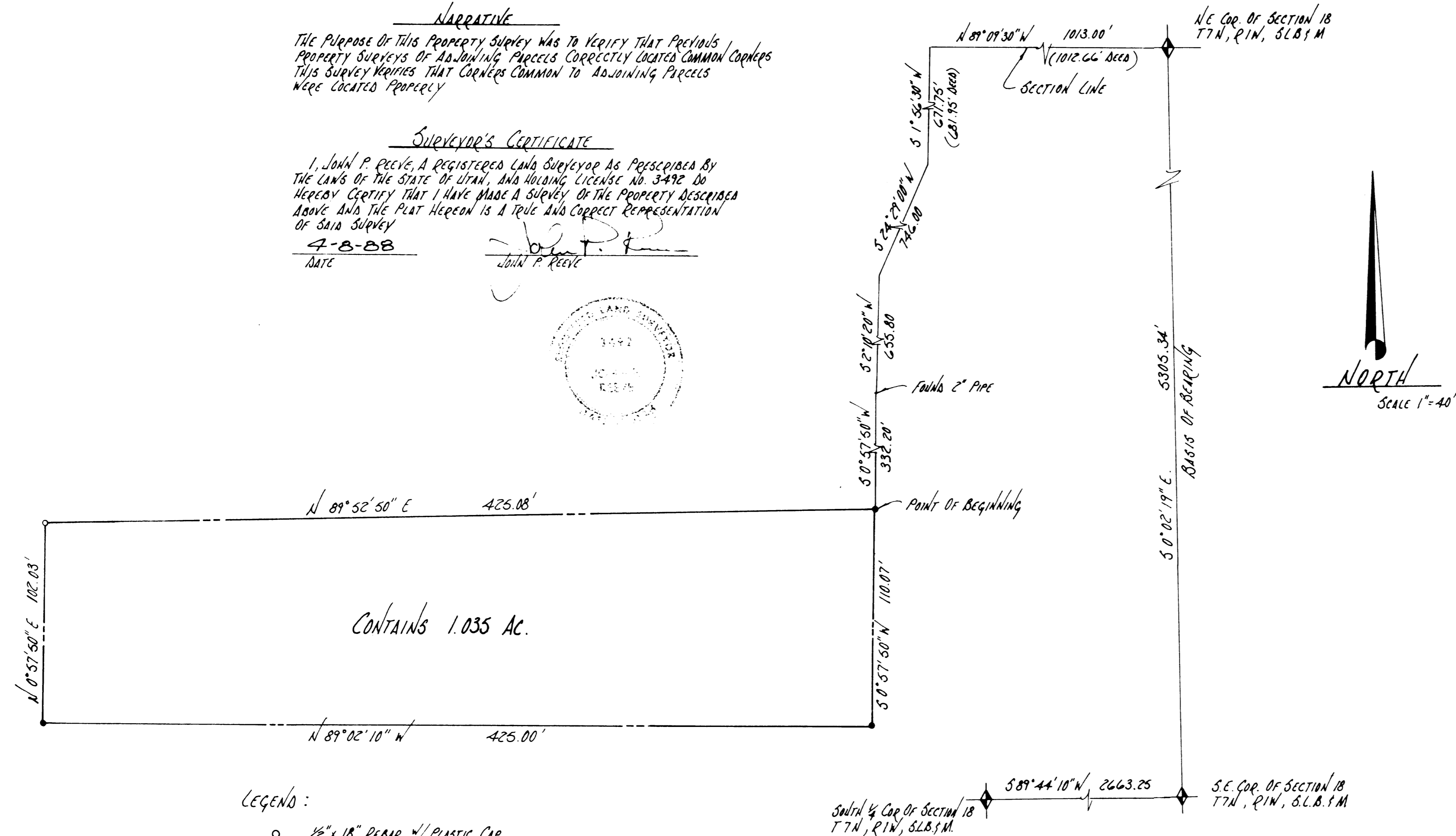

LEGEND:

- 1/2" x 18" REBAR w/ PLASTIC CAP STAMPED L.S. 3492 (SET)
- FOUND REBAR

RECEIVED

JAN 03 1992

Weber County Surveyor



REVISIONS	
1.	
2.	
3.	

PROJECT NO. _____ DESIGNED _____
 DATE 4-3-88 DRAWN _____
 SCALE 1" = 40' APPROVED _____

REEVE & REEVE, INC.
 CIVIL AND ENVIRONMENTAL ENGINEERING
 LAND PLANNING AND SITE DESIGN
 LAND SURVEYING
 OGDEN, UTAH

PROPERTY SURVEY FOR MAC WADE 000657
 A PART OF THE NE 1/4 OF SECTION 18, T7N, R1W, S18.1M.

SHEET	
SHEETS	