

**Legend**

- ▲ Set Nail & Washer
- ⊙ Set Rebar & Cap w/ Fencepost
- ⊙ Set Hub & Tack
- ⊙ Monument to be set
- (Rad.) Radial Line
- (N/R) Non-Radial Line
- \*- Fence

**NARRATIVE**

This Property Survey was requested by Stan Verley to determine the boundary of the property.  
 Rebars were found at the Southwest corner of Lot 64 and the Southeast corner of Lot 63.  
 A line bearing North 89°11'38" East between the rebars located at the Southwesterly corner of lot 64 and the Southeasterly corner of Lot 63 was used as the Basis of Bearings holding the Southwest corner of Lot 64.  
 Property corners were monumented as depicted on this drawing.

**BOUNDARY DESCRIPTION**

All of Lot 64 Sundridge Highlands No. 1 Subdivision as recorder in the Weber County recorder's office.

**SURVEYOR'S CERTIFICATE**

I, Andy Hubbard do hereby certify that I am a Registered Professional Land Surveyor, and that I hold Certificate No. 6242920, in accordance with Title 58, Chapter 22, of the Professional Engineers and Surveyors Licensing Act, and I have made a survey of the above described property according to Section 17-23-17 and that the above plat correctly shows the true dimensions of the property surveyed.

7 Jun 2013  
  
 Andy Hubbard  
 Registered Professional Land Surveyor

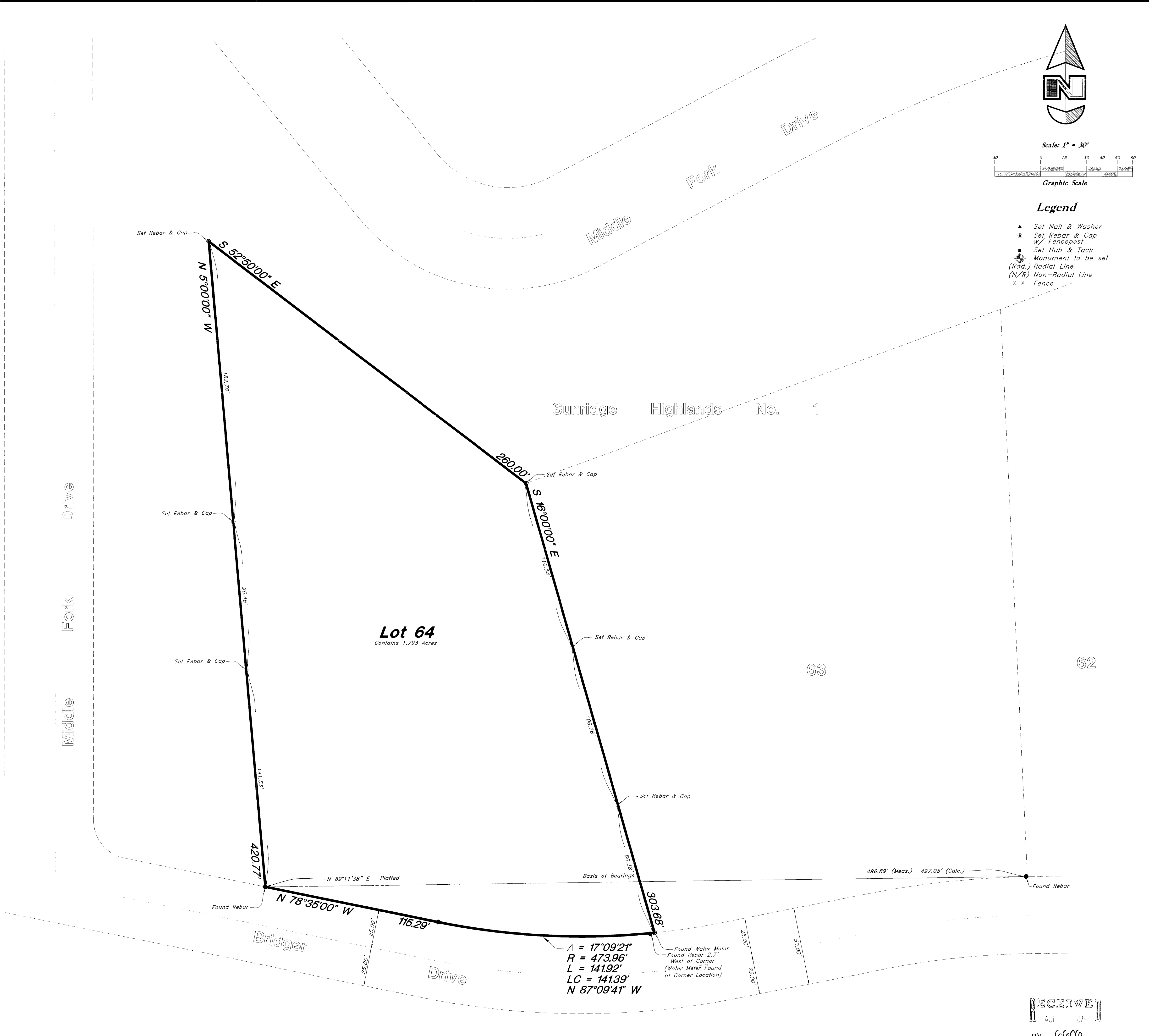

RECEIVED  
 JUN 10 2013  
 BY:

**Property Survey**

**Sunridge Highlands - Lot 64**

Middle Fork Drive & Bridger Drive  
 Highlands City, Weber County, Utah  
 A part of Section 36, 77N, R3E, S16&M, U.S. Survey

**GREAT BASIN**

5746 SOUTH 1475 EAST OGDEN, UTAH 84403  
 MAIN (801)994-4515 S.L.C (801)521-0222 FAX (801)392-7544  
 WWW.GREATBASINENGINEERING.COM

5 Jun, 2013

SHEET NO. **C1**

13N716