

**811** CALL BLUESTAKES  
 @ 811 AT LEAST 48 HOURS  
 PRIOR TO THE  
 COMMENCEMENT OF ANY  
 CONSTRUCTION.  
 Know what's below.  
 Call before you dig.

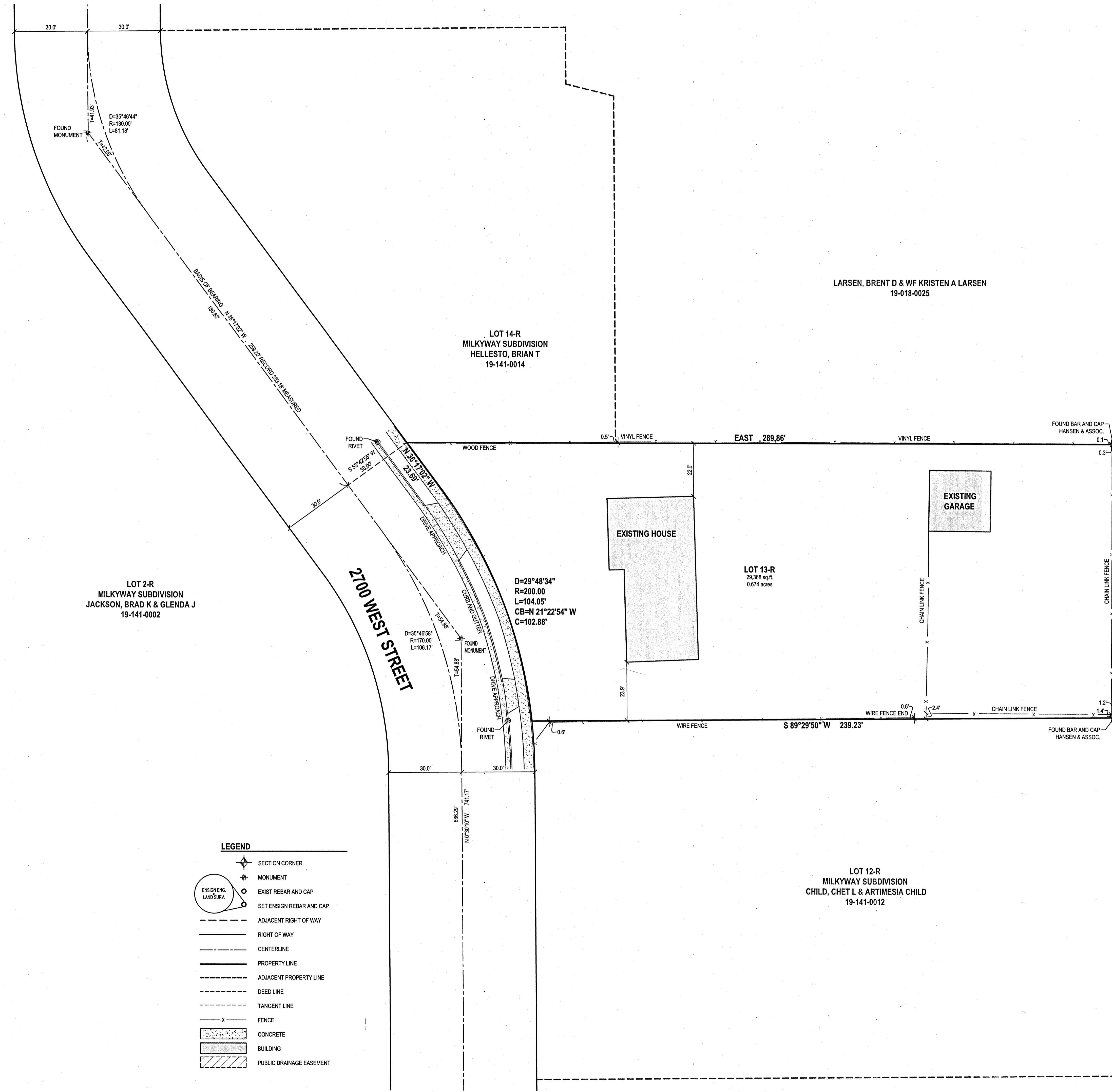

- LEGEND**
- ◆ SECTION CORNER
  - ⊕ MONUMENT
  - ⊕ EXIST REBAR AND CAP
  - ⊕ SET ENSIGN REBAR AND CAP
  - - - ADJACENT RIGHT OF WAY
  - - - RIGHT OF WAY
  - - - CENTERLINE
  - - - PROPERTY LINE
  - - - ADJACENT PROPERTY LINE
  - - - DEED LINE
  - - - TANGENT LINE
  - x FENCE
  - CONCRETE
  - BUILDING
  - PUBLIC DRAINAGE EASEMENT

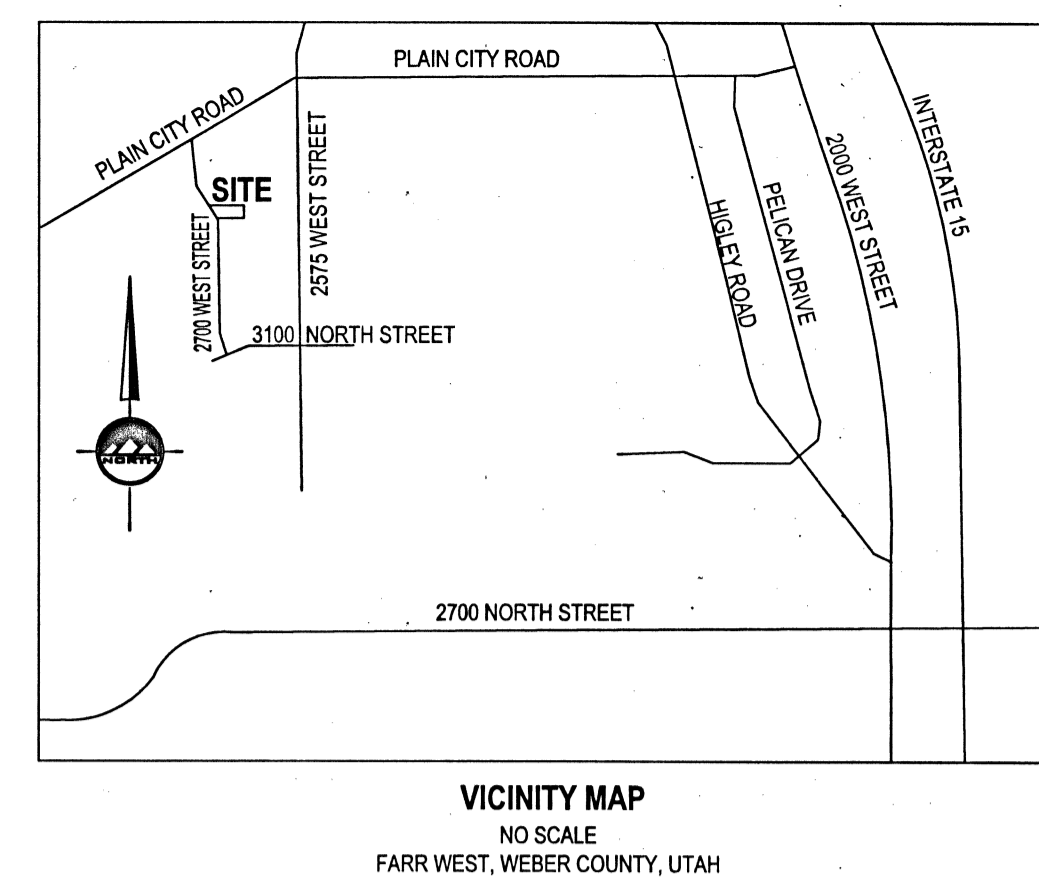

**SURVEYOR'S CERTIFICATE**

I, Michael B. Herbst, do hereby represent that I am a Professional Land Surveyor and that I hold Certificate no. 5046930 as prescribed by the laws of the State of Utah and I have made a survey of the following described property. The purpose of this survey is to define the property from the deed description and to locate and set the property corners. The basis of bearing for this survey is: N 36° 17' 02\"/>

**LEGAL DESCRIPTION**

ALL OF LOT 13-R, MILKYWAY SUBDIVISION AS ON FILE AT THE WEBER COUNTY RECORDERS OFFICE.

7-8-2019  
 Date

*Michael B. Herbst*  
 Michael B. Herbst  
 License no. 5046930

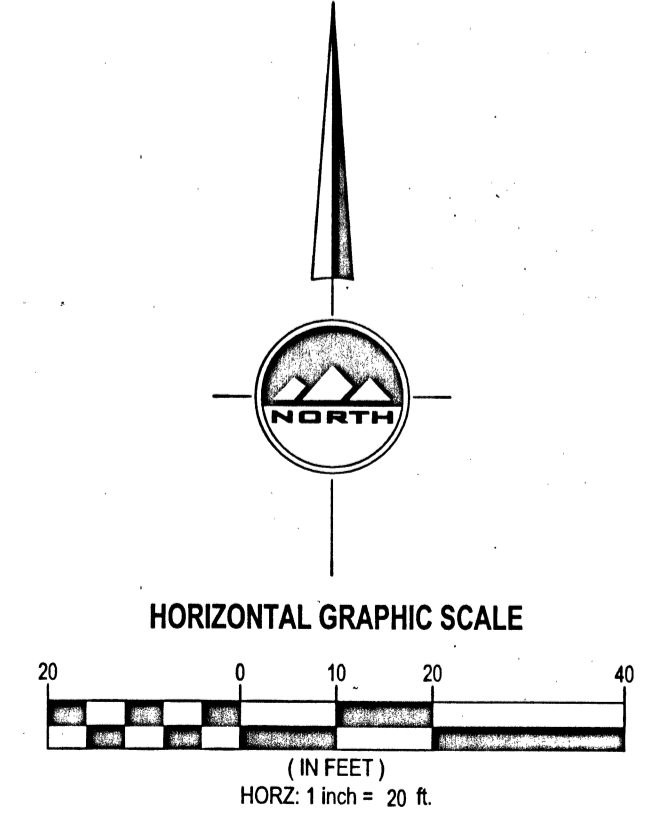

LOCATED IN THE NORTHWEST QUARTER  
 OF SECTION 26  
 TOWNSHIP 7 NORTH, RANGE 2 WEST  
 SALT LAKE BASE AND MERIDIAN

**ENSIGN**  
 THE STANDARD IN ENGINEERING

**LAYTON**  
 1485 W. Hill Field Rd., Ste. 204  
 Layton, UT 84041  
 Phone: 801.547.1100

**SALT LAKE CITY**  
 Phone: 801.255.0529

**TOOELE**  
 Phone: 435.843.3590

**CEDAR CITY**  
 Phone: 435.865.1453

**RICHFIELD**  
 Phone: 435.896.2983

**WWW.ENSIGNENG.COM**

FOR:  
 SAM KERBEL  
 2140 EAST 3000 NORTH  
 LAYTON, UT 84040

CONTACT:  
 SAM KERBEL  
 PHONE: 801-697-2761

**SAM KERBEL**  
**BOUNDARY SURVEY**  
 3240 NORTH 2700 WEST  
 FARR WEST, UTAH 84404

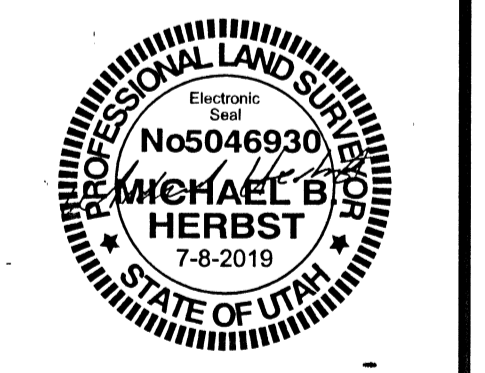

**BOUNDARY SURVEY**

PROJECT NUMBER: 9114  
 PRINT DATE: 8/8/19

DRAWN BY: A.SHELBY  
 CHECKED BY: M.HERBST

PROJECT MANAGER: M.HERBST

**1 OF 1**