

LEGEND

(XXXX)	EXIST CONTOUR MAJOR
(XXXX)	EXIST CONTOUR MINOR
B-S	EXIST STORM DRAIN
B-S	EXIST SANITARY SEWER
B-W	EXIST CULINARY WATER
B-GAS	EXIST NATURAL GAS
B-COMM	EXIST COMMUNICATIONS
CHP	EXIST OVERHEAD POWER
X	EXIST FENCE
○	SECTION MONUMENT (FOUND)
⊙	EXIST SD INLET, MANHOLE & COMBU BOX
⊙	EXIST SEWER MANHOLE
⊙	EXIST WATER VALVE, MANHOLE & METER
⊙	EXIST FIRE HYDRANT
⊙	EXIST STREET LIGHT
⊙	EXIST POWER POLE
⊙	EXIST ELECTRICAL BOX
⊙	EXIST COMMUNICATIONS BOX & MANHOLE
⊙	EXIST SPOT ELEVATION
XX-XXX-XXXX	ENTRY No PER WEBER COUNTY RECORDS
XX-XXX-XXXX	WEBER COUNTY PARCEL No
⊙	GREAT BASIN SOUTH REBAR & CAP (FOUND)

RECEIVED
 SEP 02 2020
 BY: Goyle

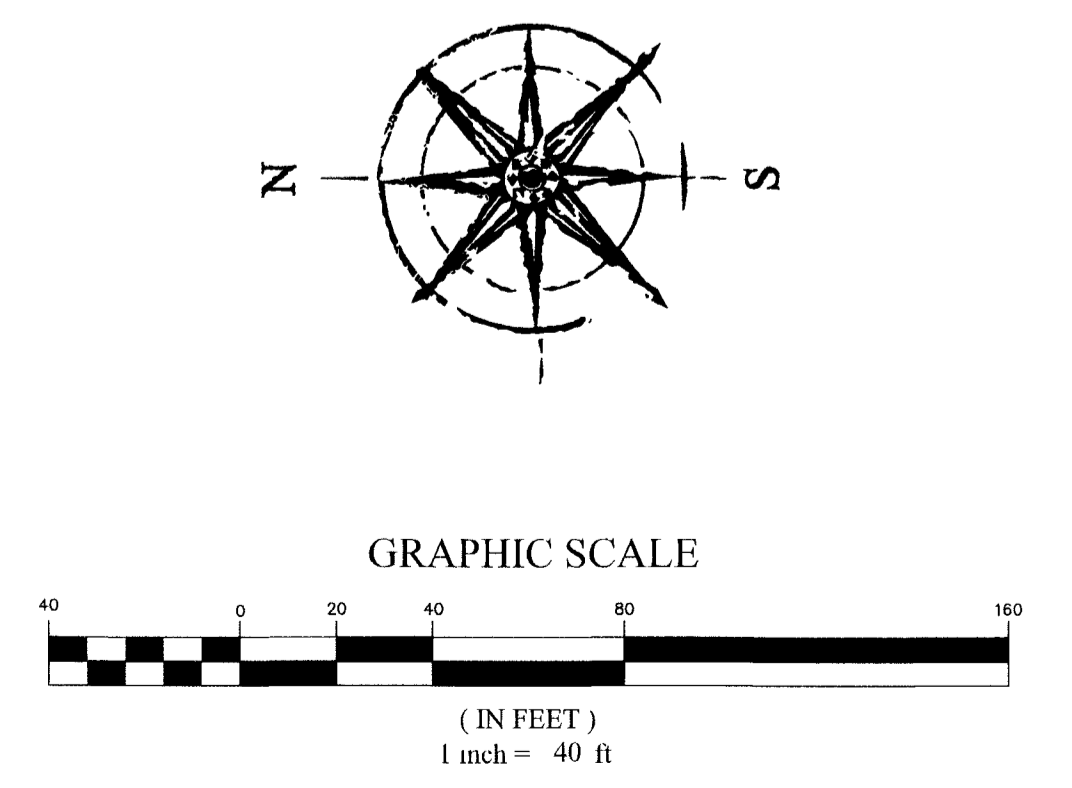

FOCUS
 ENGINEERING AND SURVEYING, LLC
 6949 SOUTH HIGH TECH DRIVE SUITE 200
 MIDVALE, UT 84047 PH. (801) 552-0075
 www.focusutah.com

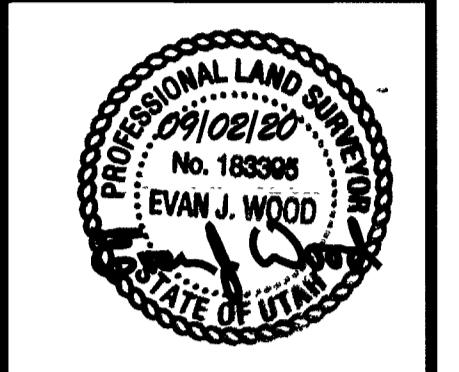

BOUNDARY LINE ADJUSTMENT SURVEY
 A PART OF THE SE1/4 OF SECTION 5, T5N, R1W, SLB&M
 SOUTH OGDEN CITY, WEBER COUNTY, UTAH
 PROPERTY OF: SEASONS ON RIVERDALE LLC
 PREPARED FOR: MOUNTAIN STATES PROPERTY MANAGEMENT

REVISION BLOCK	
NO.	DESCRIPTION
1	
2	
3	
4	
5	
6	

Drawn	BCD	Checked	EJW
Scale	1"=40'	Job #	19-0305
Date	09/02/20		
Sheet			

2 OF 2

Z:\2019\19-0305 Riverdale Road Apartments\Design\19-0305.dwg\PROJ\19-0305.BLA 09/02/20.dwg