

TRAPPERS RIDGE AT WOLF CREEK P.R.U.D., PHASE 6, 1ST AMENDMENT

AMENDING LOTS 115, 116, 117, 118, 119, AND COMMON AREA "N" LOCATED IN THE NORTHWEST QUARTER OF SECTION 26, TOWNSHIP 7 NORTH, RANGE 1 EAST, SALT LAKE BASE AND MERIDIAN, WEBER COUNTY, UTAH AUGUST 2020

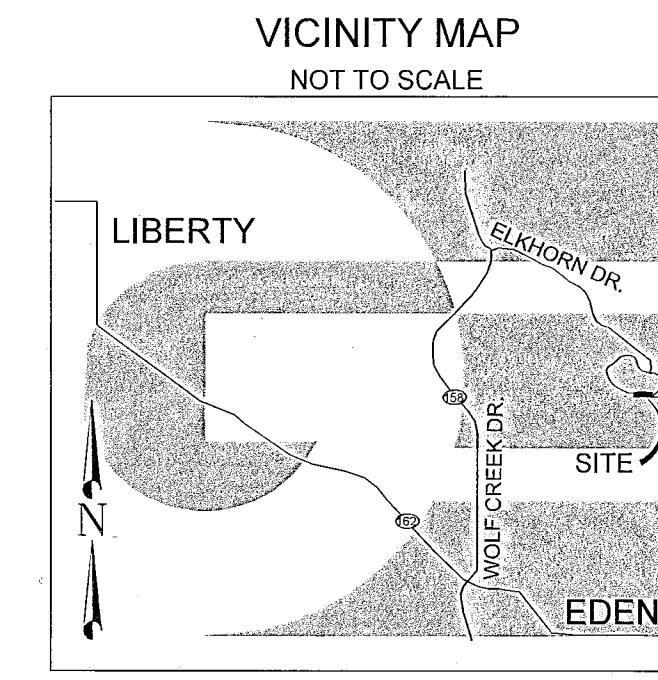

BOUNDARY DESCRIPTION

ALL OF LOT 114, 115, 116, 117, 118, 119, AND ALL OF COMMON AREA "N" OF TRAPPERS RIDGE AT WOLF CREEK P.R.U.D., PHASE 6 LOCATED IN THE NORTHWEST QUARTER OF SECTION 26, TOWNSHIP 7 NORTH, RANGE 1 EAST, OF THE SALT LAKE BASE AND MERIDIAN MORE PARTICULARLY DESCRIBED AS FOLLOWS: BEGINNING AT A POINT ON THE BOUNDARY LINE OF SAID TRAPPERS RIDGE AT WOLF CREEK P.R.U.D. PHASE 6 BEING LOCATED EAST 3981.97 FEET AND SOUTH 3102.20 FEET FROM THE CENTER QUARTER CORNER OF SECTION 22, TOWNSHIP 7 NORTH, RANGE 1 EAST OF THE SALT LAKE BASE AND MERIDIAN (BASIS OF BEARING BEING NORTH 89°14'39" WEST BETWEEN SAID CENTER QUARTER CORNER AND THE WEST QUARTER CORNER OF SAID SECTION 22); RUNNING THENCE ALONG THE BOUNDARY LINE OF SAID TRAPPERS RIDGE AT WOLF CREEK P.R.U.D. PHASE 6 THE FOLLOWING FIVE (5) COURSES: (1) SOUTH 07°56'52" WEST 257.89 FEET; (2) SOUTH 15°58'09" EAST 250.86 FEET; (3) SOUTH 63°32'36" EAST 166.49 FEET; (4) SOUTH 57°53'42" EAST 135.39 FEET; (5) SOUTH 03°24'19" WEST 107.06 FEET TO THE NORTH RIGHT-OF-WAY LINE OF BIG HORN PARKWAY; THENCE ALONG SAID NORTH RIGHT-OF-WAY LINE THE FOLLOWING THREE (3) COURSES: (1) ALONG THE ARC OF A 270.00 FOOT RADIUS CURVE TO THE RIGHT 38.80 FEET, HAVING A CENTRAL ANGLE OF 08°01'19"; CHORD BEARS NORTH 81°32'28" WEST 37.77 FEET; (2) ALONG THE ARC OF A 870.00 FOOT RADIUS CURVE TO THE RIGHT 735.89 FEET, HAVING A CENTRAL ANGLE OF 48°27'50"; CHORD BEARS NORTH 53°17'51" WEST 714.15 FEET; (3) NORTH 29°03'56" WEST 71.62 FEET TO THE BOUNDARY LINE OF SAID TRAPPERS RIDGE AT WOLF CREEK P.R.U.D. PHASE 6; THENCE ALONG THE BOUNDARY LINE OF SAID TRAPPERS RIDGE AT WOLF CREEK P.R.U.D. PHASE 6 NORTH 54°16'22" EAST 436.05 FEET TO THE POINT OF BEGINNING, CONTAINING 3.842 ACRES.

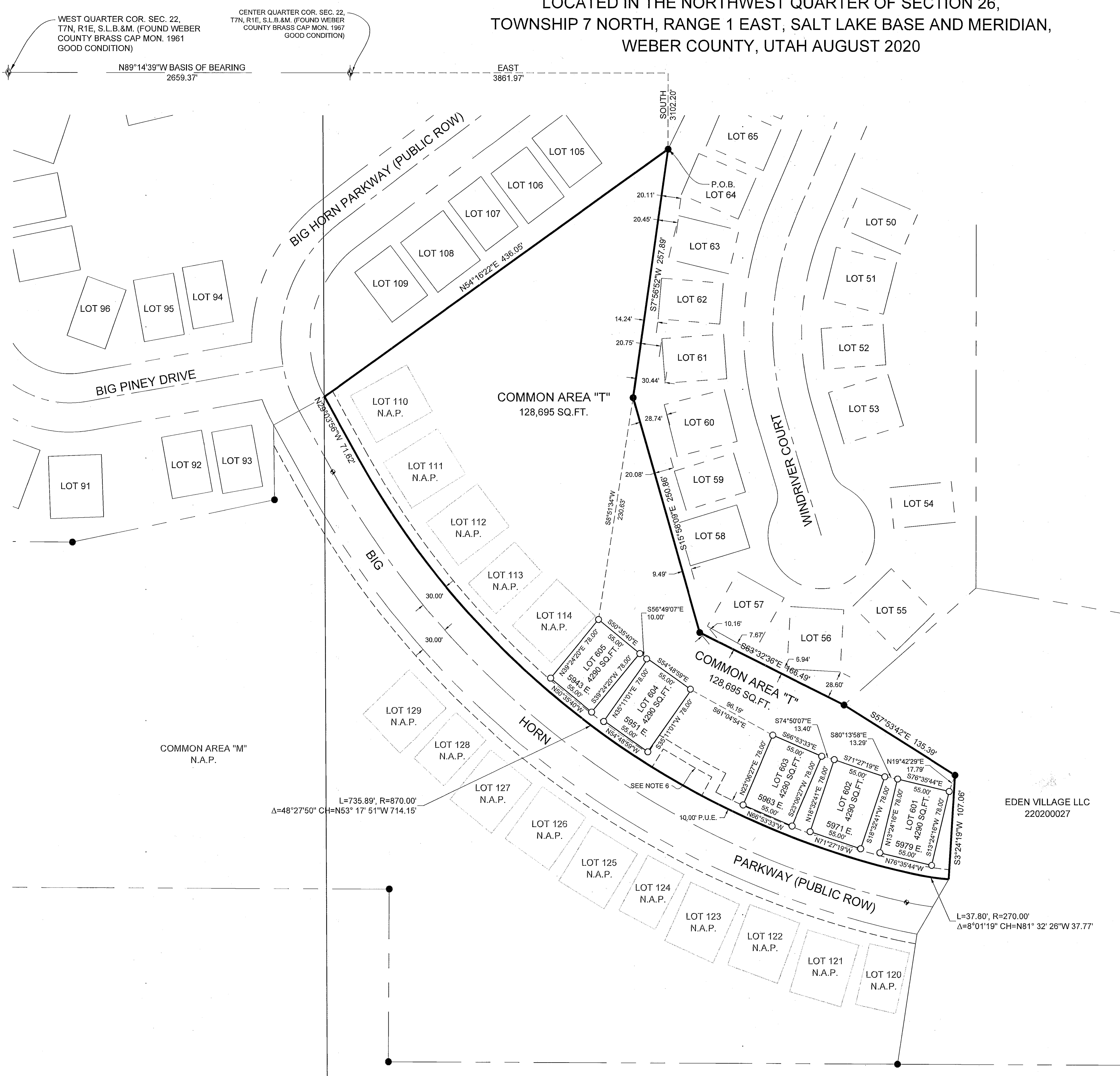

- LEGEND**
- ◆ WEBER COUNTY MONUMENT AS NOTED
 - ◆ FOUND CENTERLINE MONUMENT
 - SET 24" REBAR AND CAP MARKED GARDNER ENGINEERING
 - FOUND REBAR AND CAP MARKED GARDNER ENGINEERING
 - SUBDIVISION BOUNDARY
 - LOT LINE
 - ADJACENT PARCEL
 - SECTION LINE
 - EXISTING FENCE LINE
 - EXISTING LOT/BUILDING ENVELOPE NOT A PART OF THIS DEVELOPMENT
 - EXISTING UTILITY EASEMENT BK 62 PG 23
 - EXISTING PUBLIC UTILITY EASEMENT
 - CENTERLINE

NOTES

1. SUBJECT PROPERTY FALLS WITHIN FEMA FLOOD ZONE "X" - AREAS DETERMINED TO BE OUTSIDE THE 0.2% ANNUAL CHANCE FLOODPLAIN, PER FEMA MAP NO. 49057C0233F WITH A REVISED DATE OF JUNE 2, 2015.
2. SUBJECT PROPERTY FALLS WITHIN THE DEVELOPMENT AREA "IMPORTANT WILDLIFE HABITAT AREA" THAT IS PART OF THE OGDEN VALLEY SENSITIVE LANDS OVERLAY DISTRICTS (LUCS 104-28) DEVELOPMENT STANDARDS IN THIS AREA SHALL FOLLOW THE PRINCIPLES ESTABLISHED.
3. SUBDIVISION HAS BEEN APPROVED FOR NIGHTLY RENTALS
4. A GEOLOGIC AND GEOTECHNICAL REPORT WAS FILLED WITH WEBER COUNTY ON MAY 18TH 2017.
5. N.A.P. STANDS FOR "NOT A PART OF THIS AMENDMENT".
6. EXISTING PARKING EASEMENT PER DEDICATED PLAT BOOK 64 PAGE 29.

ACKNOWLEDGEMENT

STATE OF UTAH)
 COUNTY OF WEBER)
 On this 17 day of September, 2020, personally appeared before me DON STEFANIK, whose identity is personally known to me (or proven on the basis of satisfactory evidence) and who by me duly sworn/affirmed, did say that he/she is the PRESIDENT of TRAPPERS RIDGE AT WOLF CREEK PRUD PHASE 6 HOME OWNERS ASSOCIATION, and that said document was signed by him/her in behalf of said association by Authority of its Bylaws, or (Resolution of its Board of Directors), and said DON STEFANIK acknowledged to me that said association executed the same.

NARRATIVE

THE PURPOSE OF THIS SURVEY WAS TO AMEND LOT 115, 116, 117, 118, 119 AND COMMON AREA "N". THE SURVEY WAS ORDERED BY WATTS ENTERPRISES. THE BOUNDARY WAS DETERMINED BY DEDICATED PLAT RECORDED AT BOOK 64, PAGE 29 OF THE WEBER COUNTY RECORDS. THE BASIS OF BEARING IS A LINE BETWEEN THE CENTER QUARTER CORNER OF SECTION 22 AND THE WEST QUARTER CORNER SECTION 22 TOWNSHIP 7 NORTH RANGE 1 EAST OF THE SALT LAKE BASE AND MERIDIAN WHICH BEARS NORTH 89°14'39" WEST WEBER COUNTY, UTAH NORTH, NAD 83 STATE PLANE GRID BEARING.

SURVEYOR'S CERTIFICATE

I, KLINT H. WHITNEY, DO HEREBY CERTIFY THAT I AM A LICENSED PROFESSIONAL LAND SURVEYOR IN THE STATE OF UTAH AND THAT I HOLD CERTIFICATE NO. 8227228 IN ACCORDANCE WITH TITLE 58, CHAPTER 22, OF THE PROFESSIONAL ENGINEERS AND LAND SURVEYORS ACT; I FURTHER CERTIFY THAT BY AUTHORITY OF THE OWNERS I HAVE COMPLETED A SURVEY OF THE PROPERTY AS SHOWN AND DESCRIBED ON THIS PLAT, AND HAVE SUBDIVIDED SAID PROPERTY INTO LOTS AND STREETS, TOGETHER WITH EASEMENTS, HEREAFTER TO BE KNOWN AS TRAPPERS RIDGE AT WOLF CREEK P.R.U.D., PHASE 6, 1ST AMENDMENT IN ACCORDANCE WITH SECTION 17-23-17 AND HAVE VERIFIED ALL MEASUREMENTS; THAT THE REFERENCE MONUMENTS SHOWN HEREON ARE LOCATED AS INDICATED AND ARE SUFFICIENT TO RETRACE OR REESTABLISH THIS SURVEY; THAT ALL LOTS MEET THE REQUIREMENTS OF THE LAND USE CODE; AND THAT THE INFORMATION SHOWN HEREIN IS SUFFICIENT TO ACCURATELY ESTABLISH THE LATERAL BOUNDARIES OF THE HEREIN DESCRIBED TRACT OF REAL PROPERTY.

SIGNED THIS 15th DAY OF September, 2020.

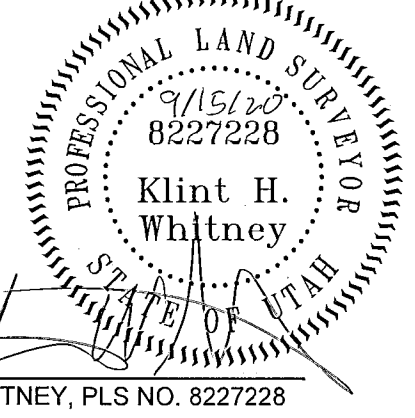

OWNER'S DEDICATION

I THE UNDERSIGNED OWNER OF THE HERON DESCRIBED TRACT OF LAND, HEREBY SET APART AND SUBDIVIDE THE SAME INTO LOTS, PARCELS AND STREETS AS SHOWN ON THIS PLAT AND NAME SAID TRACT:

TRAPPER RIDGE AT WOLF CREEK P.R.U.D. PHASE 6, 1ST AMENDMENT

AND HEREBY DEDICATE, GRANT AND CONVEY TO WEBER COUNTY, UTAH ALL THOSE PARTS OR PORTIONS OF SAID TRACT OF LAND DESIGNATED AS STREETS, THE SAME TO BE USED AS PUBLIC THOROUGHFARES FOREVER, AND ALSO GRANT AND DEDICATE A PERPETUAL EASEMENT OVER, UPON AND UNDER THE LANDS DESIGNATED ON THE PLAT AS COMMON AREA, THE SAME TO BE USED FOR THE INSTALLATION, MAINTENANCE AND OPERATION OF PUBLIC UTILITY SERVICE LINES, STORM DRAINAGE FACILITIES OR FOR THE PERPETUAL PRESERVATION OF WATER DRAINAGE CHANNELS IN THEIR NATURAL STATE WHICHEVER IS APPLICABLE AS MAY BE AUTHORIZED BY WEBER COUNTY, UTAH, WITH NO BUILDINGS OR STRUCTURES BEING ERRECTED WITHIN SUCH EASEMENTS, AND ALSO GRANT AND CONVEY TO THE SUBDIVISION LOT (UNIT) OWNER'S ASSOCIATION, ALL THOSE PARTS OR PORTIONS OF SAID TRACT OF LAND DESIGNATED AS COMMON AREAS TO BE USED FOR RECREATIONAL AND OPEN SPACE PURPOSES FOR THE BENEFIT OF EACH LOT (UNIT) OWNER ASSOCIATION MEMBER IN COMMON WITH ALL OTHERS IN THE SUBDIVISION AND GRANT TO WEBER COUNTY A PERPETUAL OPEN SPACE RIGHT AND EASEMENT ON AND OVER THE COMMON AREAS TO GUARANTEE TO WEBER COUNTY THAT THE COMMON AREAS REMAIN OPEN AND UNDEVELOPED EXCEPT FOR APPROVED RECREATIONAL, PARKING AND OPEN SPACE PURPOSES.

SIGNED THIS 16th DAY OF September, 2020.

EDEN VILLAGE LLC
 BY: Russ Watts - MEMBER

TRAPPERS RIDGE AT WOLF CREEK PRUD PHASE 6 HOME OWNERS ASSOCIATION
 BY: Don Stefanik - PRESIDENT

ACKNOWLEDGEMENT

STATE OF UTAH)
 COUNTY OF WEBER)
 On this 16th day of September, 2020, personally appeared before me RUSS WATTS, whose identity is personally known to me (or proven on the basis of satisfactory evidence) and who by me duly sworn/affirmed, did say that he/she is the MEMBER of EDEN VILLAGE, LLC, and that said document was signed by him/her in behalf of said Corporation by Authority of its Bylaws, or (Resolution of its Board of Directors), and said RUSS WATTS acknowledged to me that said Corporation executed the same.

Tamara L. Peterse
 NOTARY PUBLIC

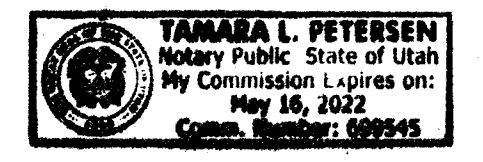

 CIVIL - LAND PLANNING MUNICIPAL - LAND SURVEYING 5150 SOUTH 375 EAST OGDEN, UT OFFICE: 801.476.0202 FAX: 801.476.0066	S1 1	COUNTY RECORDER ENTRY NO. _____ FEE PAID _____ FILED FOR AND RECORDED _____ AT _____ IN BOOK _____ OF OFFICIAL RECORDS, PAGE _____ RECORDED _____ FOR _____ COUNTY RECORDER _____ BY: _____
	DEVELOPER: EDEN VILLAGE LLC 5200 SOUTH HIGHLAND DRIVE SALT LAKE CITY, UTAH	
	NOTARY PUBLIC TERESA SHAHM COMM # 799138 MY COMMISSION EXPIRES OCTOBER 08, 2023 STATE OF UTAH	
	NOTARY PUBLIC <u>Wasa She</u> NOTARY PUBLIC	

<p>WEBER COUNTY SURVEYOR</p> <p>I HEREBY CERTIFY THAT THE WEBER COUNTY SURVEYOR'S OFFICE HAS REVIEWED THIS PLAT AND ALL CONDITIONS FOR APPROVAL BY THIS OFFICE HAVE BEEN SATISFIED. THE APPROVAL OF THIS PLAT BY THE WEBER COUNTY SURVEYOR DOES NOT RELIEVE THE LICENSED LAND SURVEYOR WHO EXECUTED THIS PLAT FROM THE RESPONSIBILITIES AND/OR LIABILITIES ASSOCIATED THEREWITH.</p> <p>SIGNED THIS ___ DAY OF ___, 2020.</p> <p>_____ COUNTY SURVEYOR</p>	<p>WEBER COUNTY ENGINEER</p> <p>I HEREBY CERTIFY THAT THE REQUIRED PUBLIC IMPROVEMENT STANDARDS AND DRAWINGS FOR THIS SUBDIVISION CONFORM WITH COUNTY STANDARDS AND THE AMOUNT OF THE FINANCIAL GUARANTEE IS SUFFICIENT FOR THE INSTALLATION OF THESE IMPROVEMENTS.</p> <p>SIGNED THIS ___ DAY OF ___, 2020.</p> <p>_____ COUNTY ENGINEER</p>	<p>WEBER COUNTY ATTORNEY</p> <p>I HAVE EXAMINED THE FINANCIAL GUARANTEE AND OTHER DOCUMENTS ASSOCIATED WITH THIS SUBDIVISION PLAT AND IN MY OPINION THEY CONFORM WITH THE COUNTY ORDINANCE APPLICABLE THERETO AND NOW IN FORCE AND EFFECT.</p> <p>SIGNED THIS ___ DAY OF ___, 2020.</p> <p>_____ COUNTY ATTORNEY</p>	<p>WEBER COUNTY COMMISSION ACCEPTANCE</p> <p>THIS IS TO CERTIFY THAT THIS SUBDIVISION PLAT, THE DEDICATION OF STREETS AND OTHER PUBLIC WAYS AND FINANCIAL GUARANTEE OF PUBLIC IMPROVEMENTS ASSOCIATED WITH THIS SUBDIVISION THEREON ARE HEREBY APPROVED AND ACCEPTED BY THE COMMISSIONERS OF WEBER COUNTY, UTAH.</p> <p>SIGNED THIS ___ DAY OF ___, 2020.</p> <p>_____ CHAIRMAN, WEBER COUNTY COMMISSION</p> <p>ATTEST: _____ NAME/TITLE</p>	<p>WEBER COUNTY PLANNING COMMISSION APPROVAL</p> <p>THIS IS TO CERTIFY THAT THIS SUBDIVISION WAS DULY APPROVED BY THE WEBER COUNTY PLANNING COMMISSION.</p> <p>SIGNED THIS ___ DAY OF ___, 2020.</p> <p>_____ CHAIRMAN, WEBER COUNTY PLANNING COMMISSION</p>
--	---	--	---	--

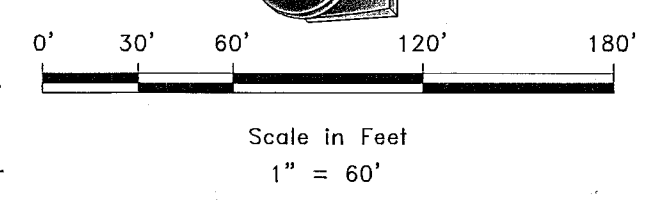

R.WATTS_ENTERPRISES/TRAPPERS RIDGE/PHASE 6/SURVEYOR/EDEN VILLAGE/PHASE 6/DIV 3