

Legend

- ⊙ Monument to be set
- (Rad.) Radial Line
- (N/R) Non-Radial Line
- PUE Public Utility Easement
- PU&DE Public Utility & Drainage Easement
- Fence
- Set Lath
- ▲ will be set Nail in Curb
- ⊙ Extension of Property
- Gravel Pavement
- ⊙ Set 5/8" x 24" Long Rebar & Cap w/ Lathe

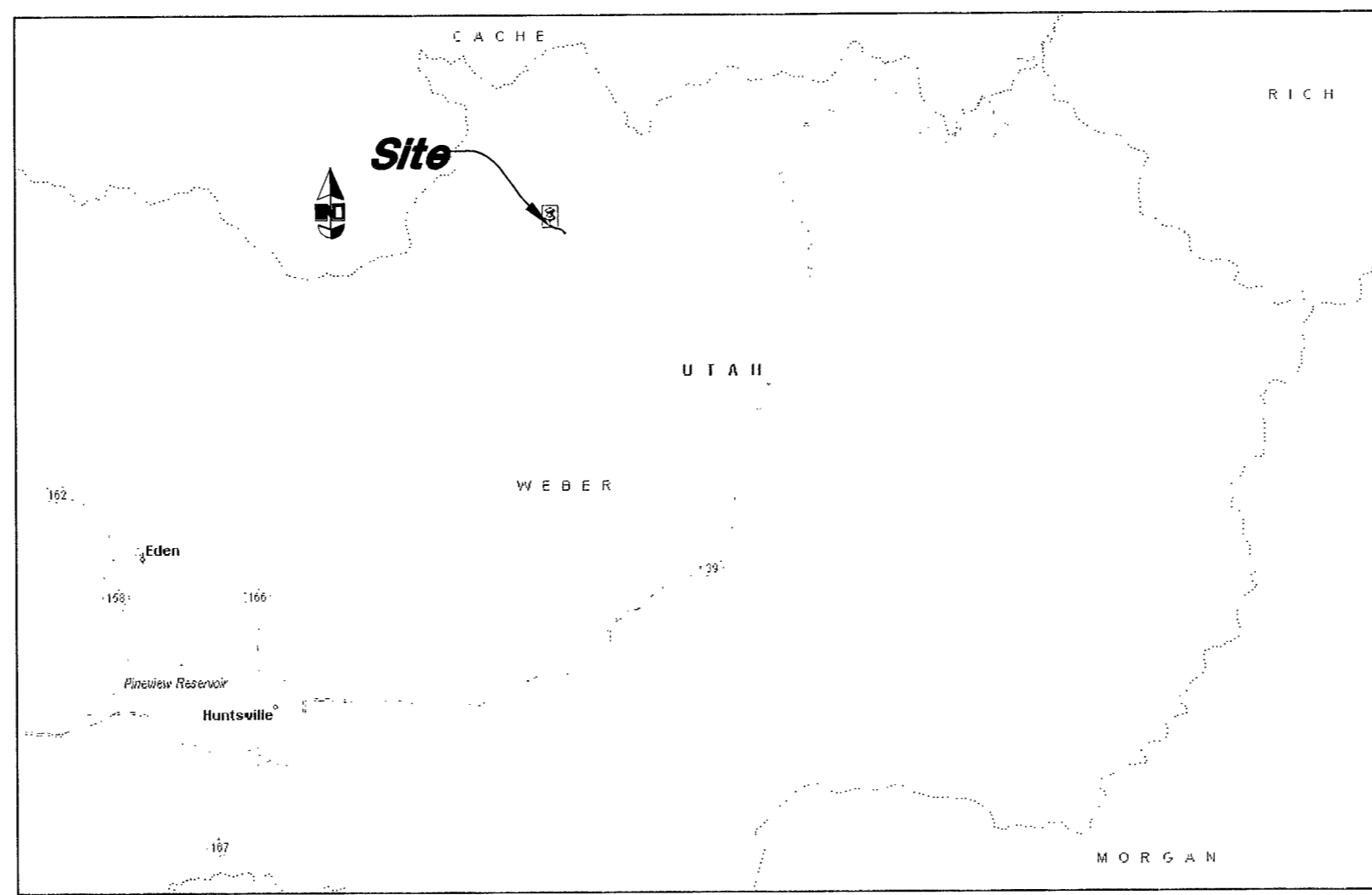
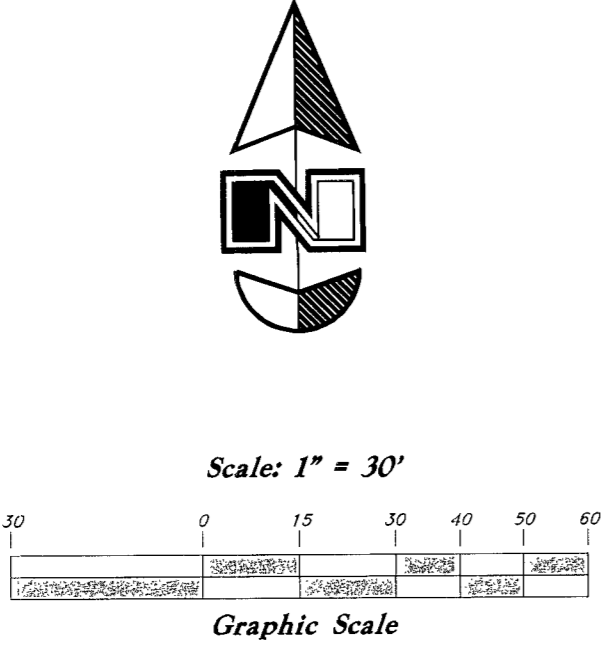

VICINITY MAP
Not to Scale

SURVEYOR'S CERTIFICATE

I, Andy Hubbard do hereby certify that I am a Professional Land Surveyor, and that I hold Certificate No. 6242920, in accordance with Title 58, Chapter 22, of the Professional Engineers and Professional Surveyors Licensing Act, and I have made a survey of the above described property according to Section 17-23-17 and that the above plat correctly shows the true dimensions of the property surveyed.

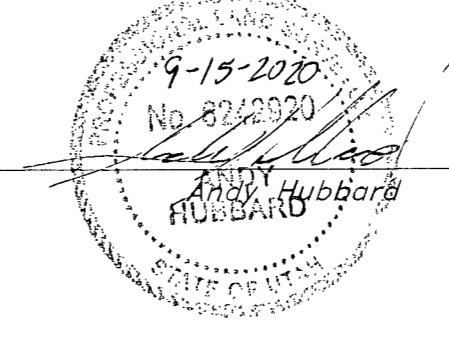

NARRATIVE

This survey was requested by Brent Frost for the purpose retracing the boundary of Hawk Point Road. Basis of Bearing for this survey is South 84°02'40" East measured between two Rebar and Caps in the Southwest corner of lot 29 and the Northwest Corner of lot 34. With no record of corners set in the past and with what has been done by other surveyors in the area the found rebar and cap's were held for as the intent of the subdivision. Record bearings and distances were held while the subdivision was placed in the best fit location for the found rebar and caps. Field data was collected on August 18, 2020. Monuments were placed as shown here on.

BOUNDARY DESCRIPTION

All of Hawk Point Road of Sunridge Highlands NO. 1 (Book 18 of plats, Page 99 Weber County Recorder's Office)

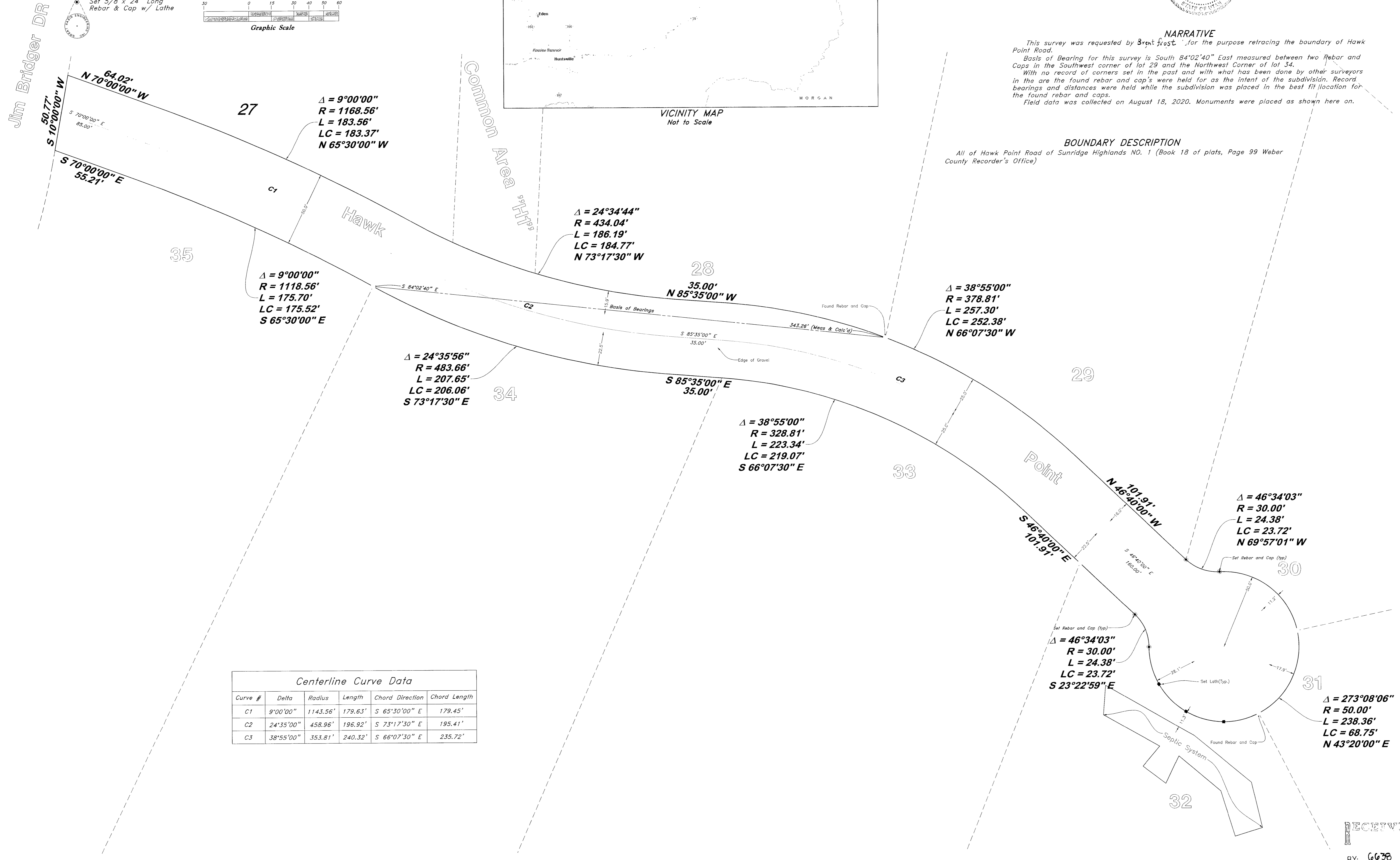

Centerline Curve Data					
Curve #	Delta	Radius	Length	Chord Direction	Chord Length
C1	9°00'00"	1143.56'	179.63'	S 65°30'00" E	179.45'
C2	24°35'00"	458.96'	196.92'	S 73°17'30" E	195.41'
C3	38°55'00"	353.81'	240.32'	S 66°07'30" E	235.72'

GREAT BASIN ENGINEERING

5746 SOUTH 1475 EAST OGDEN, UTAH 84403
 MAIN (801)394-4515 CELL (801)242-0222 FAX (801)399-4443
 WWW.GRETBASINEENGINEERING.COM

Record of Survey

HAWK POINT

Hawk Point Road
 Huntsville City, Weber County, Utah
 A part of The NE 1/4 of Section 36, T8N, R2E, S18&M, U.S. Survey

Aug 28, 2020

SHEET NO.

C1

20N751

RECEIVED
BY: GCS