

BOUNDARY DESCRIPTION

ALL OF LOT 5, WOLF RIDGE SUBDIVISION PHASE 1, WEBER COUNTY, UTAH.

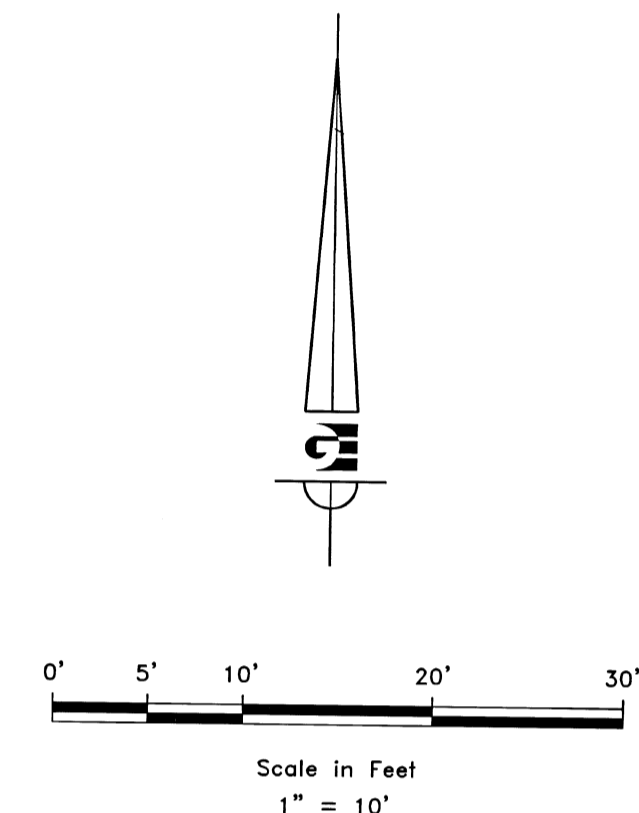
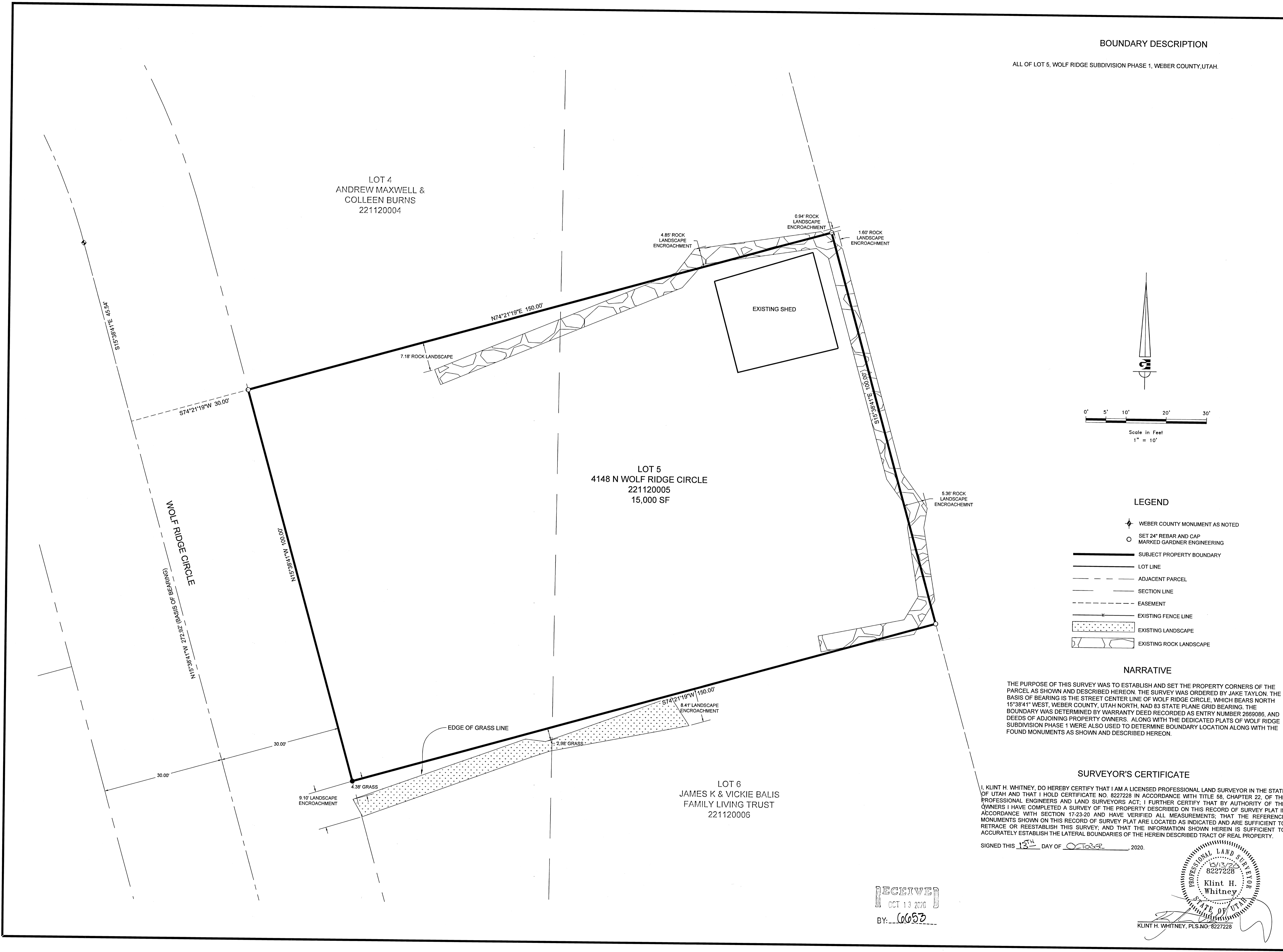

- LEGEND**
- WEBER COUNTY MONUMENT AS NOTED
  - SET 24" REBAR AND CAP MARKED GARDNER ENGINEERING
  - SUBJECT PROPERTY BOUNDARY
  - LOT LINE
  - ADJACENT PARCEL
  - SECTION LINE
  - EASEMENT
  - EXISTING FENCE LINE
  - EXISTING LANDSCAPE
  - EXISTING ROCK LANDSCAPE

**NARRATIVE**

THE PURPOSE OF THIS SURVEY WAS TO ESTABLISH AND SET THE PROPERTY CORNERS OF THE PARCEL AS SHOWN AND DESCRIBED HEREON. THE SURVEY WAS ORDERED BY JAKE TAYLON. THE BASIS OF BEARING IS THE STREET CENTER LINE OF WOLF RIDGE CIRCLE, WHICH BEARS NORTH 15°38'41" WEST, WEBER COUNTY, UTAH NORTH, NAD 83 STATE PLANE GRID BEARING. THE BOUNDARY WAS DETERMINED BY WARRANTY DEED RECORDED AS ENTRY NUMBER 2669086, AND DEEDS OF ADJOINING PROPERTY OWNERS. ALONG WITH THE DEDICATED PLATS OF WOLF RIDGE SUBDIVISION PHASE 1 WERE ALSO USED TO DETERMINE BOUNDARY LOCATION ALONG WITH THE FOUND MONUMENTS AS SHOWN AND DESCRIBED HEREON.

**SURVEYOR'S CERTIFICATE**

I, KLINT H. WHITNEY, DO HEREBY CERTIFY THAT I AM A LICENSED PROFESSIONAL LAND SURVEYOR IN THE STATE OF UTAH AND THAT I HOLD CERTIFICATE NO. 8227228 IN ACCORDANCE WITH TITLE 58, CHAPTER 22, OF THE PROFESSIONAL ENGINEERS AND LAND SURVEYORS ACT; I FURTHER CERTIFY THAT BY AUTHORITY OF THE OWNERS I HAVE COMPLETED A SURVEY OF THE PROPERTY DESCRIBED ON THIS RECORD OF SURVEY PLAT IN ACCORDANCE WITH SECTION 17-23-20 AND HAVE VERIFIED ALL MEASUREMENTS; THAT THE REFERENCE MONUMENTS SHOWN ON THIS RECORD OF SURVEY PLAT ARE LOCATED AS INDICATED AND ARE SUFFICIENT TO RETRACE OR REESTABLISH THIS SURVEY, AND THAT THE INFORMATION SHOWN HEREIN IS SUFFICIENT TO ACCURATELY ESTABLISH THE LATERAL BOUNDARIES OF THE HEREIN DESCRIBED TRACT OF REAL PROPERTY.

SIGNED THIS 13<sup>TH</sup> DAY OF OCTOBER, 2020.

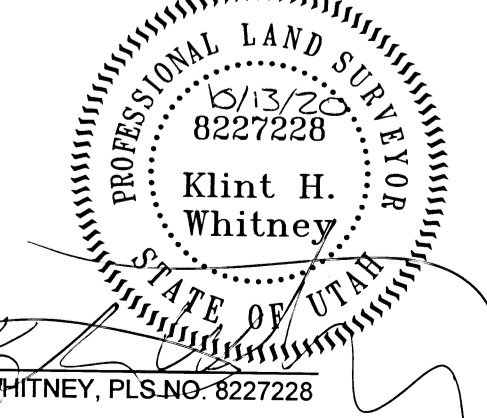

RECEIVED  
OCT 13 2020  
BY: WOB

SCALE: 1" = 10'

DATE:	7/1/20
DESIGN:	
DRAWN:	KHW
CHECKED:	KHW

REVISIONS	DESCRIPTION
DATE	

PROPERTY SURVEY FOR JAKE TAYLON  
4148 N WOLF RIDGE CIR, EDEN UTAH 84310  
PART OF THE NORTH HALF OF SECTION 22,  
TOWNSHIP 7 NORTH, RANGE 1 EAST, S.L.B. AND M.

**GARDNER ENGINEERING**  
CIVIL - LAND PLANNING  
MUNICIPAL - LAND SURVEYING  
5150 SOUTH 1575 EAST, CEDEN, UT  
OFFICE: 801-476-0202 FAX: 801-476-0066

S1  
1