

13-074-0002
RAINBOW GARDENS
CORPORATION

13-074-0001
UTAH POWER & LIGHT
COMPANY

SEGMENT 1
SURVEYED DESCRIPTION OF B132 9206

A strip of land 33 feet wide located in the east half of the southwest quarter of Section 23, Township 6 North, Range 1 West, Salt Lake Meridian, centerline more particularly described as follows:

Commencing at the South quarter corner of said Section 23; thence South 89°46'06" West 352.36 feet along section line; thence North 00°13'54" West 1218.35 feet to the POINT OF BEGINNING; thence South 88°34'27" West 275.00 feet to a curve to the left having a radius of 229.18 feet, a central angle of 19°13'31" and a chord that bears South 78°57'42" West 76.54 feet; thence along said curve westerly an arc distance of 76.90 feet; thence South 69°20'27" West 10.00 feet to the POINT OF ENDING.

SEGMENT 2

A strip of land 16.50 feet wide located in the south half of Section 23, Township 6 North, Range 1 West, Salt Lake Meridian, centerline more particularly described as follows:

Commencing at the southeast corner of said Section 23; thence North 00°09'03" West 1728.29 feet along section line to a point on a non-tangent curve to the right having a radius of 841.38 feet and a chord that bears South 73°39'53" West 88.62 feet and the POINT OF BEGINNING; thence westerly along said curve an arc distance of 88.66 feet; thence South 76°41'00" West 103.97 feet to a curve to the left having a radius of 716.77 feet, a central angle of 11°31'00" and a chord that bears South 70°55'30" West 143.83 feet; thence along said curve westerly an arc distance of 144.07 feet; thence South 65°10'00" West 193.45 feet to a curve to the right having a radius of 302.93 feet, a central angle of 47°10'00" and a chord that bears South 88°45'00" West 242.39 feet; thence along said curve westerly an arc distance of 249.38 feet; thence North 67°40'00" West 242.71 feet to a curve to the left having a radius of 319.62 feet, a central angle of 82°59'00" and a chord that bears South 70°50'30" West 423.50 feet; thence along said curve westerly an arc distance of 462.92 feet; thence South 29°21'00" West 68.77 feet to a point on a non-tangent curve to the right having a radius of 344.88 feet, a central angle of 50°09'44" and a chord that bears South 54°09'30" West 292.39 feet; thence along said curve southwesterly an arc distance of 301.94 feet; thence South 79°14'22" West 182.28 feet to a point on a non-tangent curve to the right having a radius of 555.04 feet, a central angle of 14°45'09" and a chord that bears South 87°48'26" West 142.52 feet; thence along said curve westerly an arc distance of 142.91 feet; thence North 83°31'13" West 56.32 feet to a point on a non-tangent curve to the left having a radius of 534.03 feet, a central angle of 15°21'02" and a chord that bears South 87°45'50" West 142.65 feet; thence along said curve westerly an arc distance of 143.08 feet; thence South 79°14'27" West 270.37 feet to a point on a non-tangent curve to the right having a radius of 628.41 feet, a central angle of 08°42'25" and a chord that bears South 84°09'48" West 95.40 feet; thence along said curve westerly an arc distance of 95.50 feet; thence South 88°32'28" West 379.71 feet to a point on the east line of said Section 23 and the POINT OF ENDING.

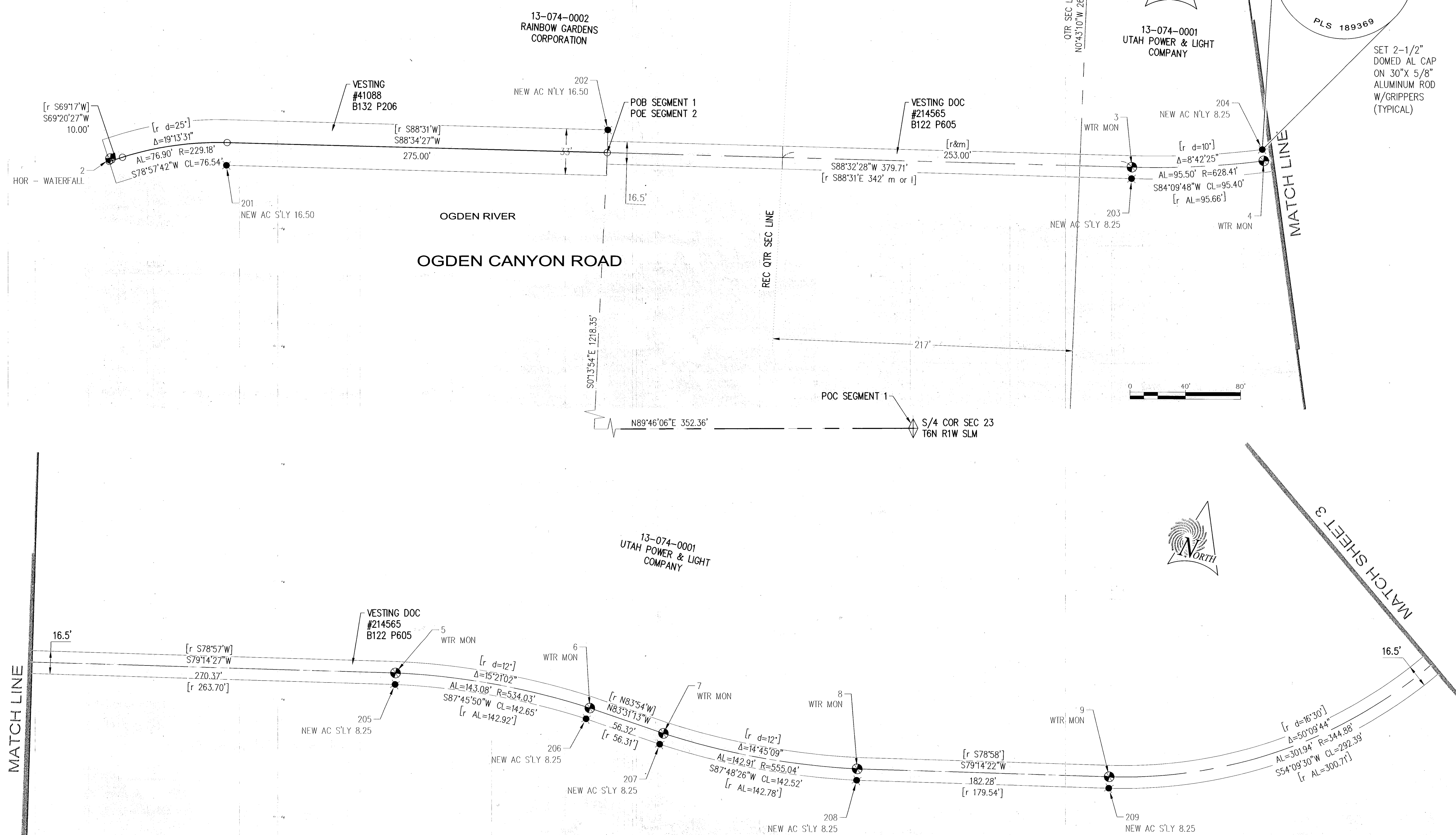

The names of property owners, land serial numbers and the location of dividing lines between individual parcels of land adjacent to the pipeline were obtained from Weber County and are included for reference purposes only. This record of survey did not seek to verify the accuracy of such information and should not be relied upon for that purpose.

REV. NO.	DATE	COMMENT
0		final draft

SUNRISE ENGINEERING
6875 SOUTH 900 EAST
SALT LAKE CITY, UTAH 84047
TEL 801.523.0100 · FAX 801.523.0990
www.sunrise-eng.com

BOUNDARY SURVEY

OGDEN CITY
OGDEN CANYON 36" WATERLINE R/W
SE/4 & SW/4 SEC 23 TN6 R1W SLM

SEI NO.	SURVEYED	DRAWN	CHECKED	SHEET NO.	TOTAL SHEETS
07151	SAP	DJR	SAP	2 of 13	20-004

RECEIVED
OCT 22 2020
BY: GGGG

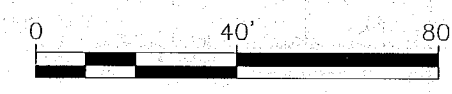

U:\Ogden City - SRV\07151_Ogden_Canyon_Water_ROW.dwg\SE-OGDEN-cytracts.dwg Oct. 26, 2020 3:19pm drabinski

SEGMENT 3

A strip of land 16.50 feet wide located in Section 24, Township 6 North, Range 1 West, Salt Lake Meridian, centerline more particularly described as follows:

Commencing at southwest corner of said Section 24; thence North 00°09'03" West 1728.29 feet along section line to a point on a non-tangent curve to the left having a radius of 841.38 feet and a chord that bears North 66°12'28" East 130.21 feet and the POINT OF BEGINNING; thence northeasterly along said curve an arc distance of 130.34 feet; thence North 61°32'01" East 357.00 feet to a curve to the left having a radius of 320.40 feet, a central angle of 21°13'07" and a chord that bears North 50°55'28" East 117.98 feet; thence along said curve northeasterly an arc distance of 118.66 feet; thence North 40°16'08" East 56.42 feet to a curve to the right having a radius of 565.66 feet, a central angle of 35°17'09" and a chord that bears North 57°54'43" East 342.88 feet; thence along said curve northeasterly an arc distance of 348.36 feet; thence North 75°10'28" East 931.27 feet to a point on a non-tangent curve to the left having a radius of 2864.93 feet, a central angle of 04°18'37" and a chord that bears North 72°25'44" East 215.47 feet; thence along said curve northeasterly an arc distance of 215.52 feet; thence North 70°24'57" East 588.92 feet to a curve to the left having a radius of 1432.69 feet, a central angle of 14°39'14" and a chord that bears North 63°05'20" East 365.42 feet; thence along said curve northeasterly an arc distance of 366.42 feet; thence North 55°45'17" East 899.04 feet to a curve to the right having a radius of 946.19 feet, a central angle of 09°57'07" and a chord that bears North 60°43'50" East 164.14 feet; thence along said curve northeasterly an arc distance of 164.35 feet; thence North 65°37'11" East 466.54 feet to a curve to the right having a radius of 1465.73 feet, a central angle of 04°26'24" and a chord that bears North 67°50'23" East 113.55 feet; thence along said curve easterly an arc distance of 113.58 feet; thence North 70°11'07" East 225.02 feet to a point on a non-tangent curve to the left having a radius of 319.62 feet, a central angle of 47°32'35" and a chord that bears North 42°11'37" East 257.67 feet; thence along said curve northeasterly an arc distance of 265.22 feet; thence North 14°06'41" East 49.52 feet to a curve to the right having a radius of 339.16 feet, a central angle of 36°00'19" and a chord that bears North 32°06'51" East 209.64 feet; thence along said curve northeasterly an arc distance of 213.13 feet; thence North 50°07'00" East 423.74 feet to a point on the easterly line of said Section 24 and the POINT OF ENDING.

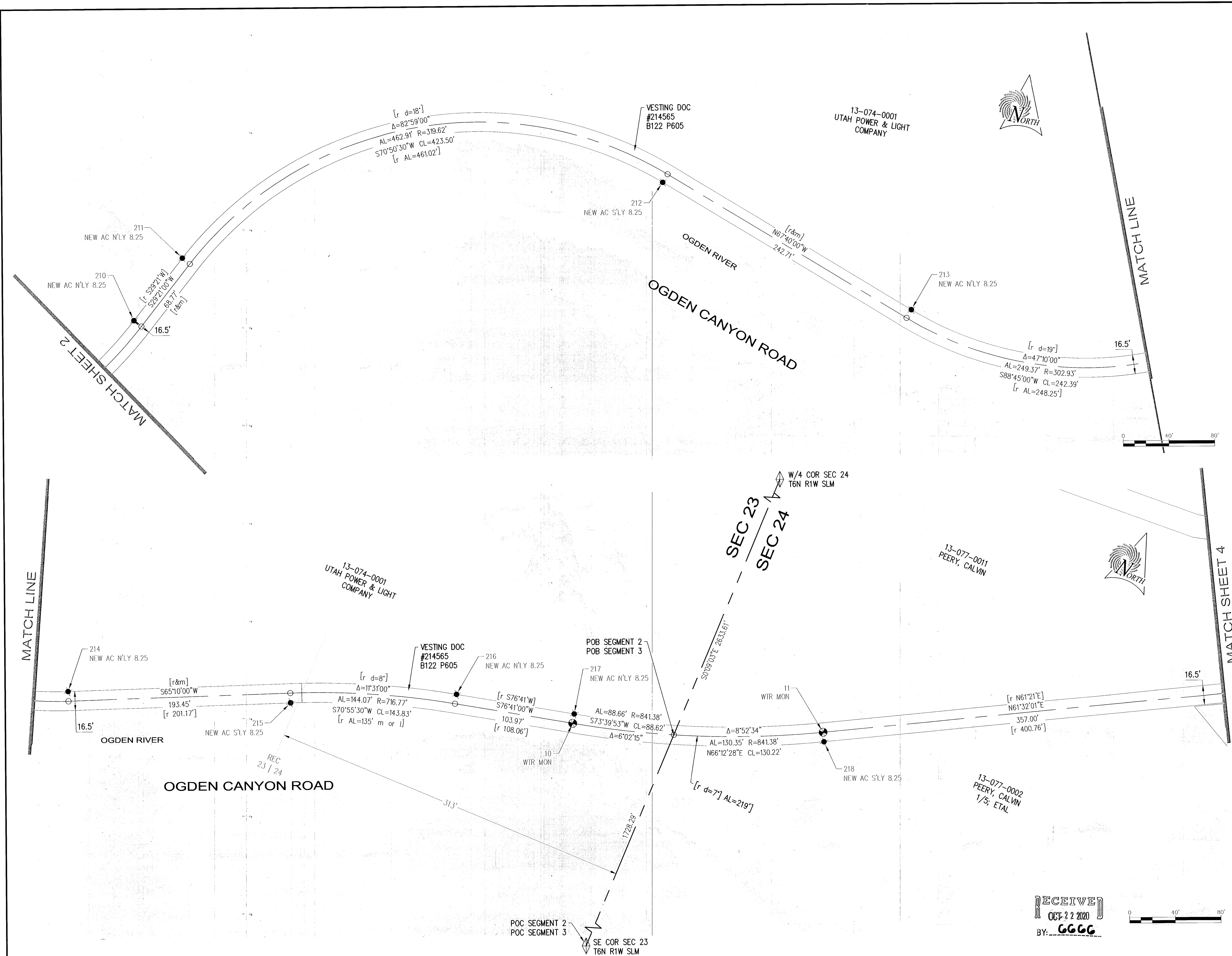

The names of property owners, land serial numbers and the location of dividing lines between individual parcels of land adjacent to the pipeline were obtained from Weber County and are included for reference purposes only. This record of survey did not seek to verify the accuracy of such information and should not be relied upon for that purpose.

REV NO.	final draft	DATE
0	final draft	
<p>SUNRISE ENGINEERING 6875 SOUTH 900 EAST SALT LAKE CITY, UTAH 84047 TEL 801.523.0100 · FAX 801.523.0990 www.sunrise-eng.com</p>		
BOUNDARY SURVEY		
OGDEN CITY		
OGDEN CANYON 36" WATERLINE R/W		
SE/4 SEC 23 & SW/4 SEC 24 T6N R1W SLM		
SEI NO.	SURVEYED	DRAWN
07151	SAP	DJR
CHECKED	SAP	SHEET NO.
		3 of 13
20-004		

RECEIVED
OCT 22 2020
BY: GGGG

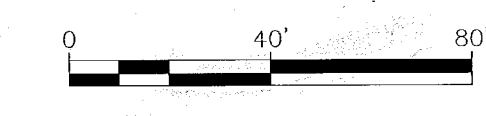

U:\Ogden City - SRV\07151\Ogden Canyon Water ROW\dwg\SEI-OGDEN-cyntracts.dwg Oct 28, 2020 3:15pm erobinson

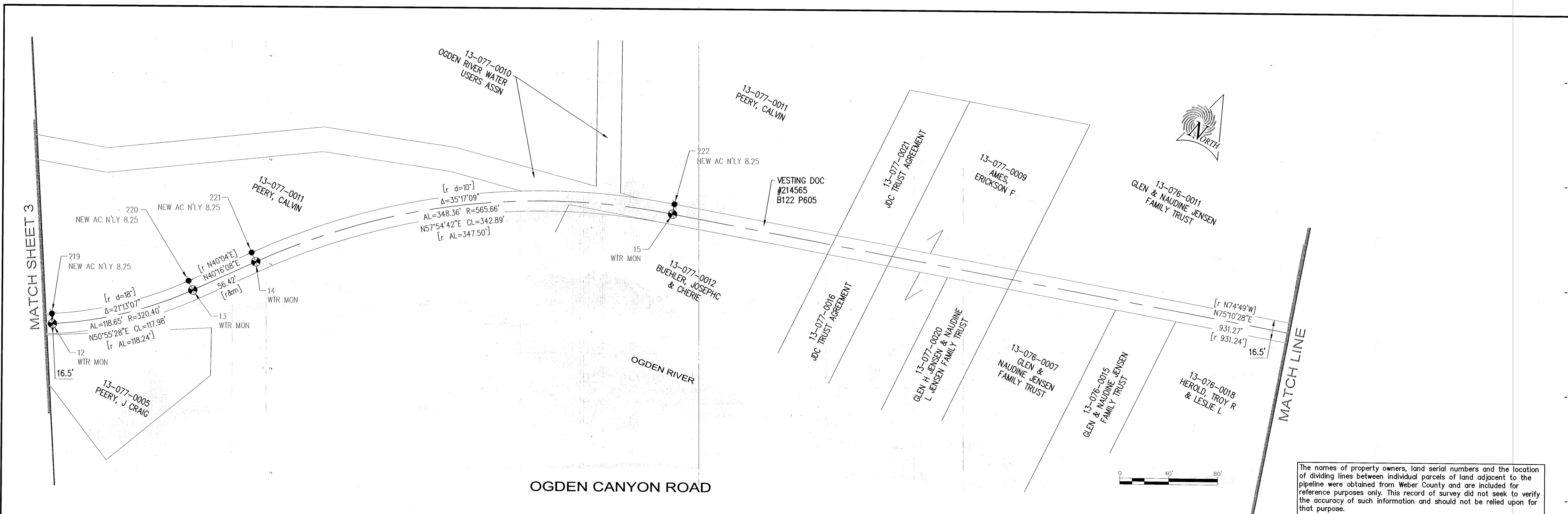

The names of property owners, land serial numbers and the location of dividing lines between individual parcels of land adjacent to the pipeline were obtained from Weber County and are included for reference purposes only. This record of survey did not seek to verify the accuracy of such information and should not be relied upon for that purpose.

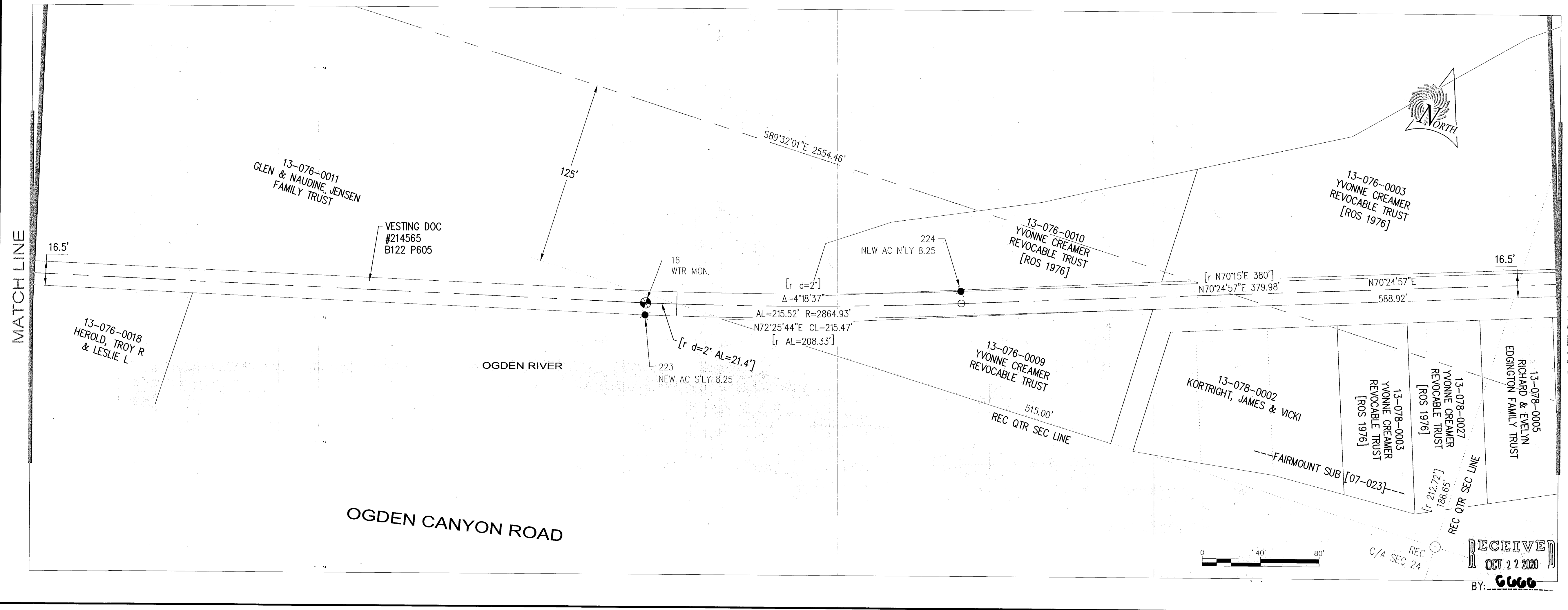

0	final draft	DATE
REV NO.	COMMENT	
SUNRISE ENGINEERING		
6875 SOUTH 900 EAST SALT LAKE CITY, UTAH 84047 TEL 801.523.0100 FAX 801.523.0990 www.sunrise-eng.com		
BOUNDARY SURVEY		
OGDEN CITY OGDEN CANYON 36" WATERLINE R/W SW/4 & NW/4 SEC 24 T6N R1W SLM		
SEI NO. 07151	SURVEYED SAP	DRAWN DJR
CHECKED SAP	SHEET NO. 4 of 13	20-004

U:\ogden city - SRV\07151\ogden canyon water ROW\og SEI-06BEN-cytracts.dwg Oct 09, 2020 11:48am arabinson

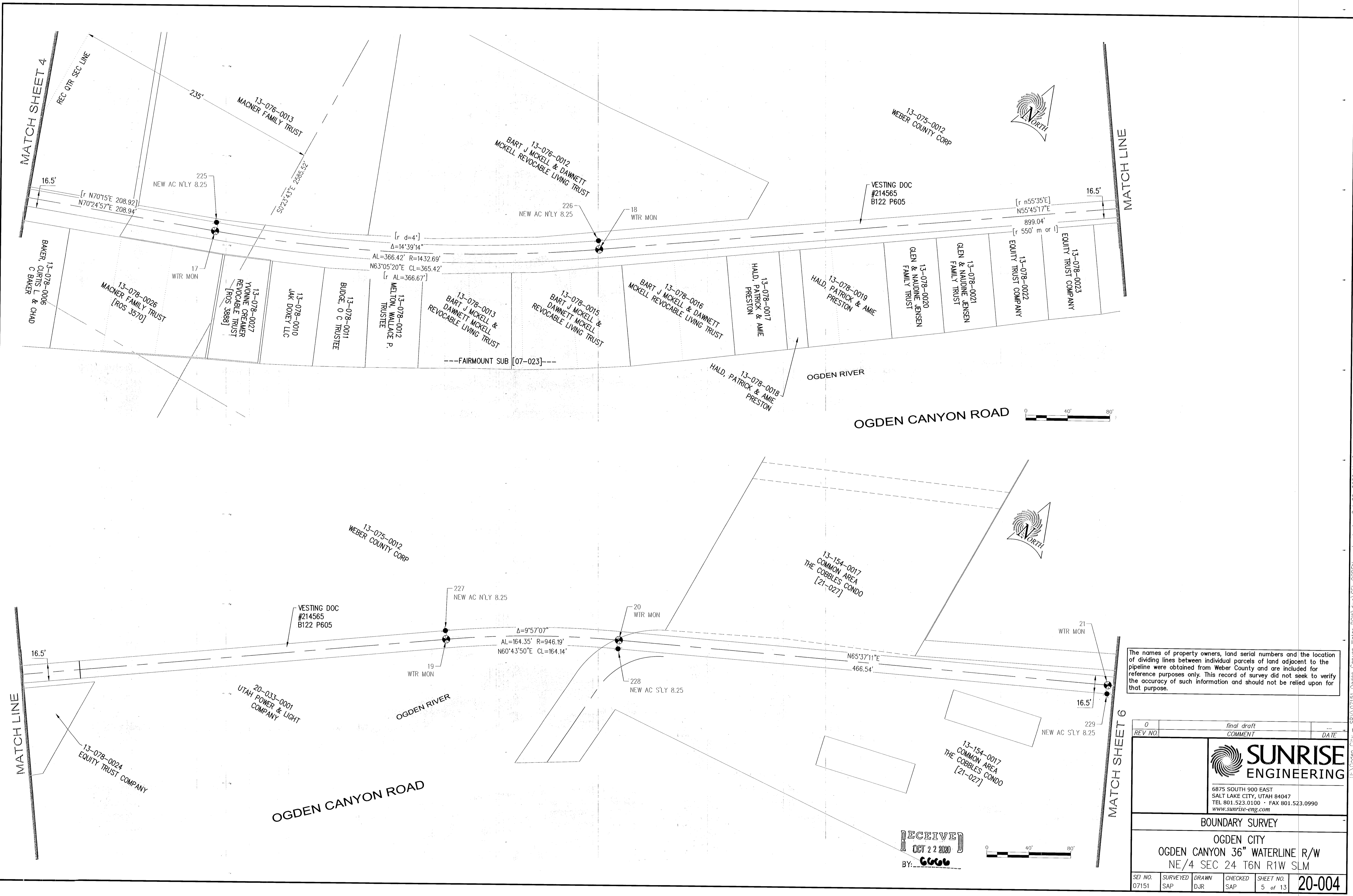

The names of property owners, land serial numbers and the location of dividing lines between individual parcels of land adjacent to the pipeline were obtained from Weber County and are included for reference purposes only. This record of survey did not seek to verify the accuracy of such information and should not be relied upon for that purpose.

0	final draft	DATE
REV NO.	COMMENT	
SUNRISE ENGINEERING 6875 SOUTH 900 EAST SALT LAKE CITY, UTAH 84047 TEL 801.523.0100 · FAX 801.523.0990 www.sunrise-eng.com		
BOUNDARY SURVEY		
OGDEN CITY OGDEN CANYON 36" WATERLINE R/W NE/4 SEC 24 T6N R1W SLM		
SEI NO. 07151	SURVEYED SAP	DRAWN DJR
CHECKED SAP	SHEET NO. 5 of 13	20-004

RECEIVED
OCT 22 2020
BY: *GGG*

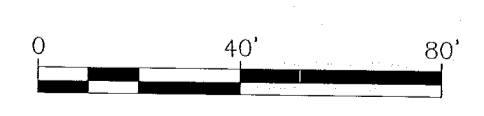

U:\ogden city - SRV\07151 Ogden Canyon Water ROW\dwg\SEI-OGDEN-cyntracsts.dwg Oct 09, 2020 11:49am drcobins

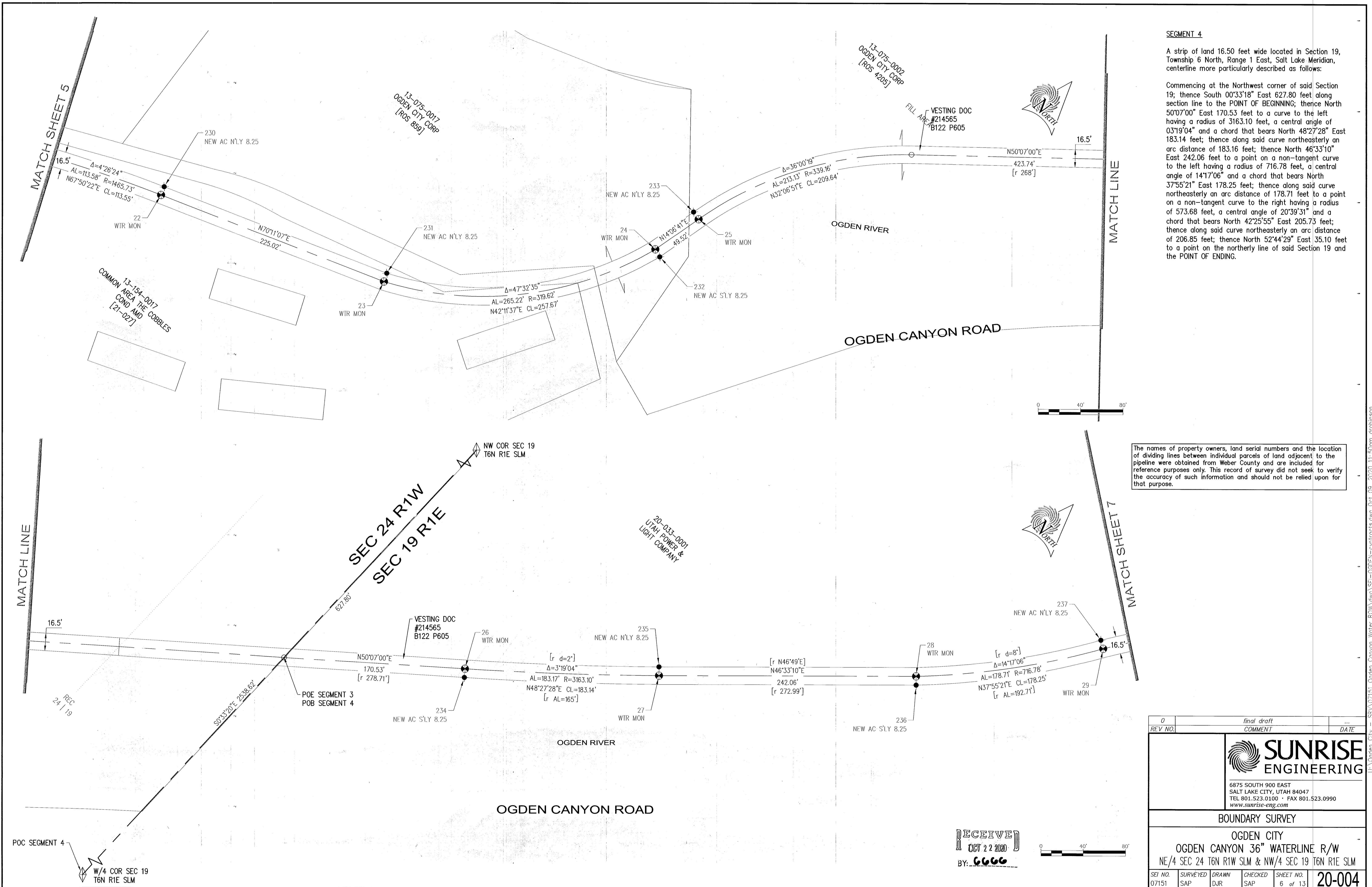

SEGMENT 4
 A strip of land 16.50 feet wide located in Section 19, Township 6 North, Range 1 East, Salt Lake Meridian, centerline more particularly described as follows:

Commencing at the Northwest corner of said Section 19; thence South 00°33'18" East 627.80 feet along section line to the POINT OF BEGINNING; thence North 50°07'00" East 170.53 feet to a curve to the left having a radius of 3163.10 feet, a central angle of 03°19'04" and a chord that bears North 48°27'28" East 183.14 feet; thence along said curve northeasterly an arc distance of 183.16 feet; thence North 46°33'10" East 242.06 feet to a point on a non-tangent curve to the left having a radius of 716.78 feet, a central angle of 14°17'06" and a chord that bears North 37°55'21" East 178.25 feet; thence along said curve northeasterly an arc distance of 178.71 feet to a point on a non-tangent curve to the right having a radius of 573.68 feet, a central angle of 20°39'31" and a chord that bears North 42°25'55" East 205.73 feet; thence along said curve northeasterly an arc distance of 206.85 feet; thence North 52°44'29" East 35.10 feet to a point on the northerly line of said Section 19 and the POINT OF ENDING.

The names of property owners, land serial numbers and the location of dividing lines between individual parcels of land adjacent to the pipeline were obtained from Weber County and are included for reference purposes only. This record of survey did not seek to verify the accuracy of such information and should not be relied upon for that purpose.

0	final draft	
REV. NO.	COMMENT	DATE
SUNRISE ENGINEERING 6875 SOUTH 900 EAST SALT LAKE CITY, UTAH 84047 TEL 801.523.0100 · FAX 801.523.0990 www.sunrise-eng.com		
BOUNDARY SURVEY		
OGDEN CITY OGDEN CANYON 36" WATERLINE R/W NE/4 SEC 24 T6N RTW SLM & NW/4 SEC 19 T6N RTE SLM		
SEI NO. 07151	SURVEYED SAP	DRAWN DJR
CHECKED SAP	SHEET NO. 6 of 13	20-004

RECEIVED
 OCT 22 2020
 BY: GGG

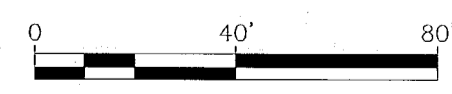

U:\Ogden City - SRV 07151 - Ogden Canyon Water ROW.dwg\SE-OGDEN-cytracts.dwg Oct 09, 2020 11:50am crabinson

SW COR SEC 18
T6N R1E SLM

POC SEGMENT 5
SEC 18
SEC 19

MATCH SHEET 6

MATCH LINE

MATCH LINE

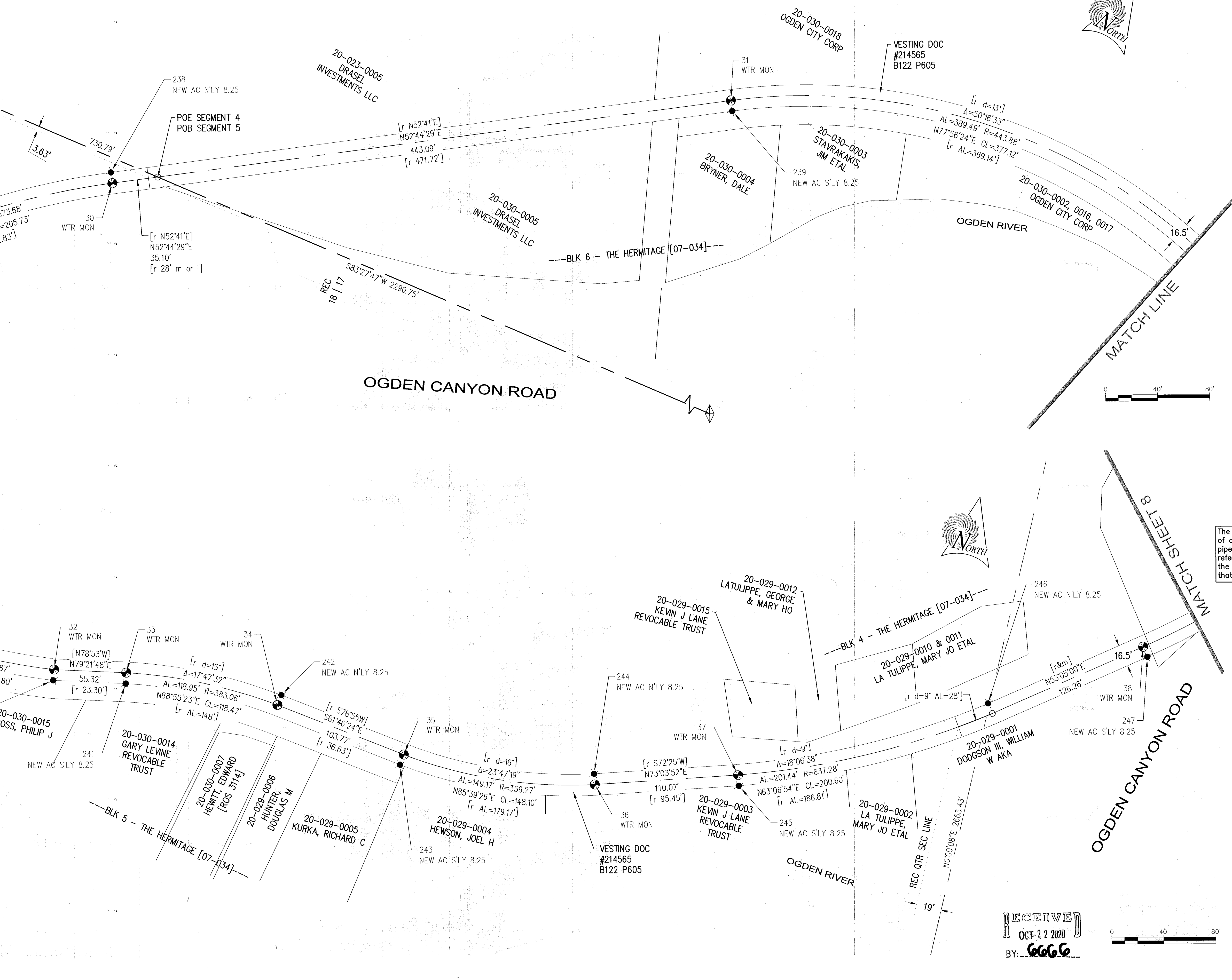

SEGMENT 5
A strip of land 16.50 feet wide located in Section 18, Township 6 North, Range 1 East, Salt Lake Meridian, centerline more particularly described as follows:

Commencing at the Southwest corner of said Section 18; thence North 83°27'47" East 730.79 feet along section line to the POINT OF BEGINNING; thence North 52°44'29" East 443.09 feet to a point on a non-tangent curve to the right having a radius of 443.88 feet, a central angle of 50°16'33" and a chord that bears North 77°56'25" East 377.12 feet; thence along said curve easterly an arc distance of 389.50 feet to a point on a non-tangent curve to the left having a radius of 521.67 feet, a central angle of 13°44'22" and a chord that bears South 89°28'56" East 124.80 feet; thence along said curve easterly an arc distance of 125.10 feet; thence North 79°21'48" East 55.32 feet to a point on a non-tangent curve to the right having a radius of 383.06 feet, a central angle of 17°47'32" and a chord that bears North 88°55'23" East 118.47 feet; thence along said curve easterly an arc distance of 118.95 feet; thence South 81°46'24" East 103.77 feet to a point on a non-tangent curve to the left having a radius of 359.27 feet, a central angle of 23°47'19" and a chord that bears North 85°39'26" East 148.10 feet; thence along said curve easterly an arc distance of 149.17 feet; thence North 73°03'52" East 110.07 feet to a point on a non-tangent curve to the left having a radius of 637.28 feet, a central angle of 18°06'38" and a chord that bears North 63°06'54" East 200.60 feet; thence along said curve northeasterly an arc distance of 201.44 feet; thence North 53°05'00" East 126.26 feet to a point on a non-tangent curve to the left having a radius of 625.03 feet, a central angle of 11°21'47" and a chord that bears North 47°12'52" East 123.75 feet; thence along said curve northeasterly an arc distance of 123.96 feet; thence North 41°43'00" East 714.07 feet to a curve to the right having a radius of 288.48 feet, a central angle of 43°33'37" and a chord that bears North 63°29'49" East 214.08 feet; thence along said curve northeasterly an arc distance of 219.32 feet; thence North 85°32'51" East 629.88 feet to a point on a non-tangent curve to the left having a radius of 421.06 feet, a central angle of 08°43'30" and a chord that bears North 80°51'32" East 64.06 feet; thence along said curve easterly an arc distance of 64.12 feet to the POINT OF ENDING.

The names of property owners, land serial numbers and the location of dividing lines between individual parcels of land adjacent to the pipeline were obtained from Weber County and are included for reference purposes only. This record of survey did not seek to verify the accuracy of such information and should not be relied upon for that purpose.

REV NO.	DATE	COMMENT
0		final draft

SUNRISE ENGINEERING
6875 SOUTH 900 EAST
SALT LAKE CITY, UTAH 84047
TEL 801.523.0100 • FAX 801.523.0990
www.sunrise-eng.com

BOUNDARY SURVEY

OGDEN CITY
OGDEN CANYON 36" WATERLINE R/W
NW/3 SEC 19 & SW/4 SEC 18 T6N R1E SLM

REV NO.	SURVEYED	DRAWN	CHECKED	SHEET NO.
07151	SAP	DJR	SAP	7 of 13

20-004

RECEIVED
OCT 22 2020
BY: GGG

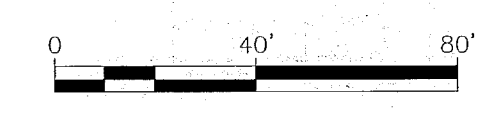

U:\Ogden City - SRV\07151 - Ogden Canyon Water ROW.dwg (SE) - OGDEN - s:\contracts.dwg Oct 26, 2020 3:22pm arcobrian

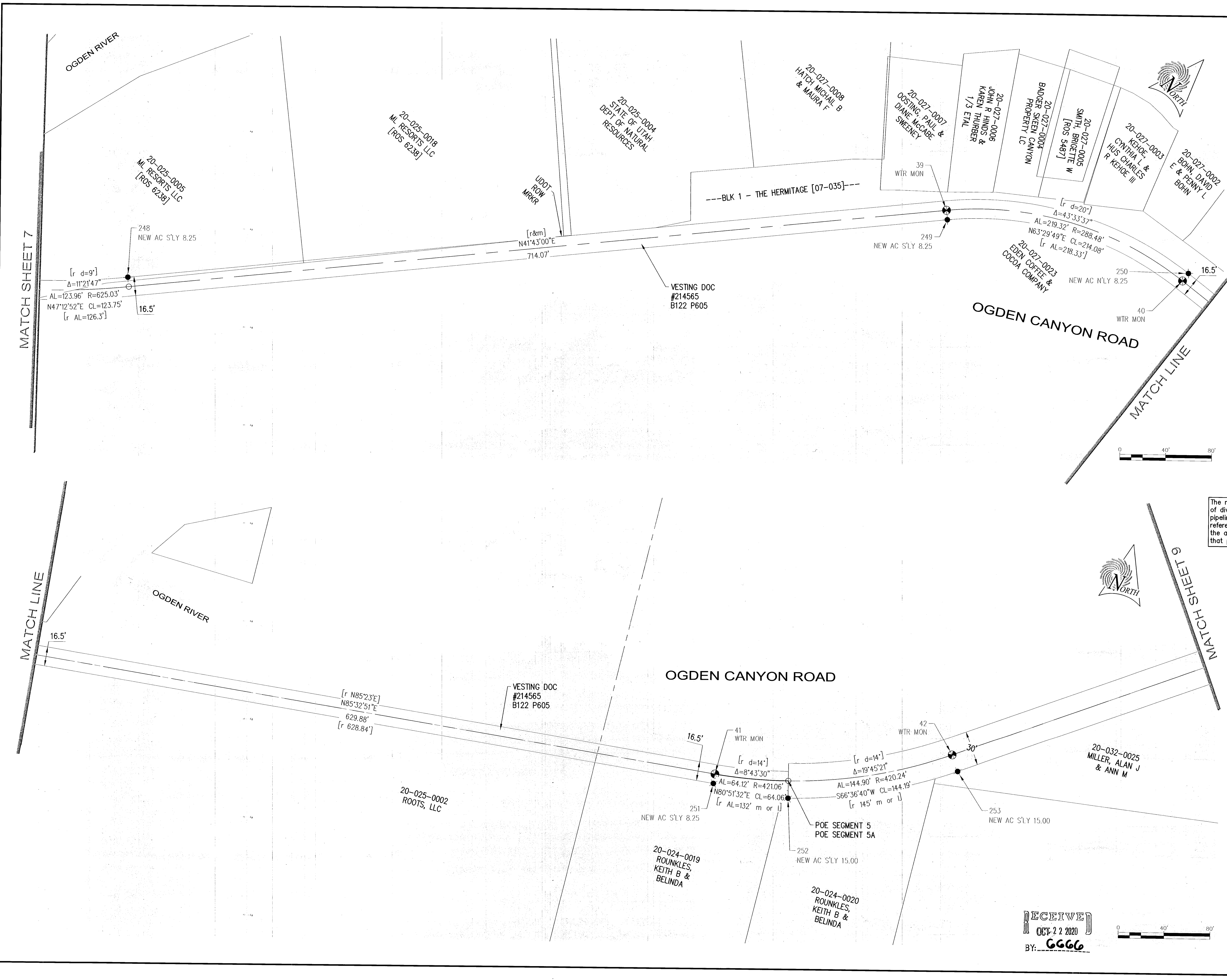

SEGMENT 5A
 A strip of land 30' feet wide located in the southeast quarter of Section 18, and the southwest quarter of Section 17, Township 6 North, Range 1 East, Salt Lake Meridian, centerline of which is more particularly described as follows:

Commencing at the Southeast corner of said Section 18; thence North $00^{\circ}10'11''$ West 1256.40 feet along section line; thence North $87^{\circ}41'58''$ East 108.90 feet to the POINT OF BEGINNING; thence South $87^{\circ}41'58''$ West 108.90 feet to section line; thence continuing in said Section 18 South $87^{\circ}41'58''$ West 394.67 feet to a curve to the left having a radius of 573.67 feet, a central angle of $31^{\circ}14'09''$ and a chord that bears South $72^{\circ}04'54''$ West 308.89 feet; thence along said curve westerly an arc distance of 312.75 feet; thence South $56^{\circ}24'20''$ West 477.75 feet to a point on a non-tangent curve to the right having a radius of 420.24 feet, a central angle of $19^{\circ}45'21''$ and a chord that bears South $66^{\circ}36'40''$ West 144.19 feet; thence along said curve southwesterly an arc distance of 144.90 feet to the POINT OF ENDING.

The names of property owners, land serial numbers and the location of dividing lines between individual parcels of land adjacent to the pipeline were obtained from Weber County and are included for reference purposes only. This record of survey did not seek to verify the accuracy of such information and should not be relied upon for that purpose.

0	final draft	...
REV NO.	COMMENT	DATE
SUNRISE ENGINEERING 6875 SOUTH 900 EAST SALT LAKE CITY, UTAH 84047 TEL 801.523.0100 • FAX 801.523.0990 www.sunrise-eng.com		
BOUNDARY SURVEY OGDEN CITY OGDEN CANYON 36" WATERLINE R/W SE/4 SEC 18 T6N R1E SLM		
SEI NO.	SURVEYED	DRAWN
07151	SAP	DJR
CHECKED	SAP	SHEET NO.
		8 of 13
		20-004

RECEIVED
 OCT 22 2020
 BY: GGGG

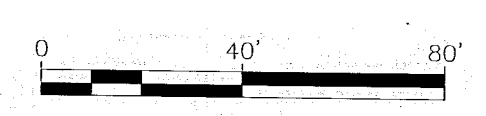

U:\Ogden City - SRV\07151 - Ogden Canyon Water ROW.dwg\SEI-OGDEN-cyntracst.dwg Oct 28, 2020 3:23pm arabinson

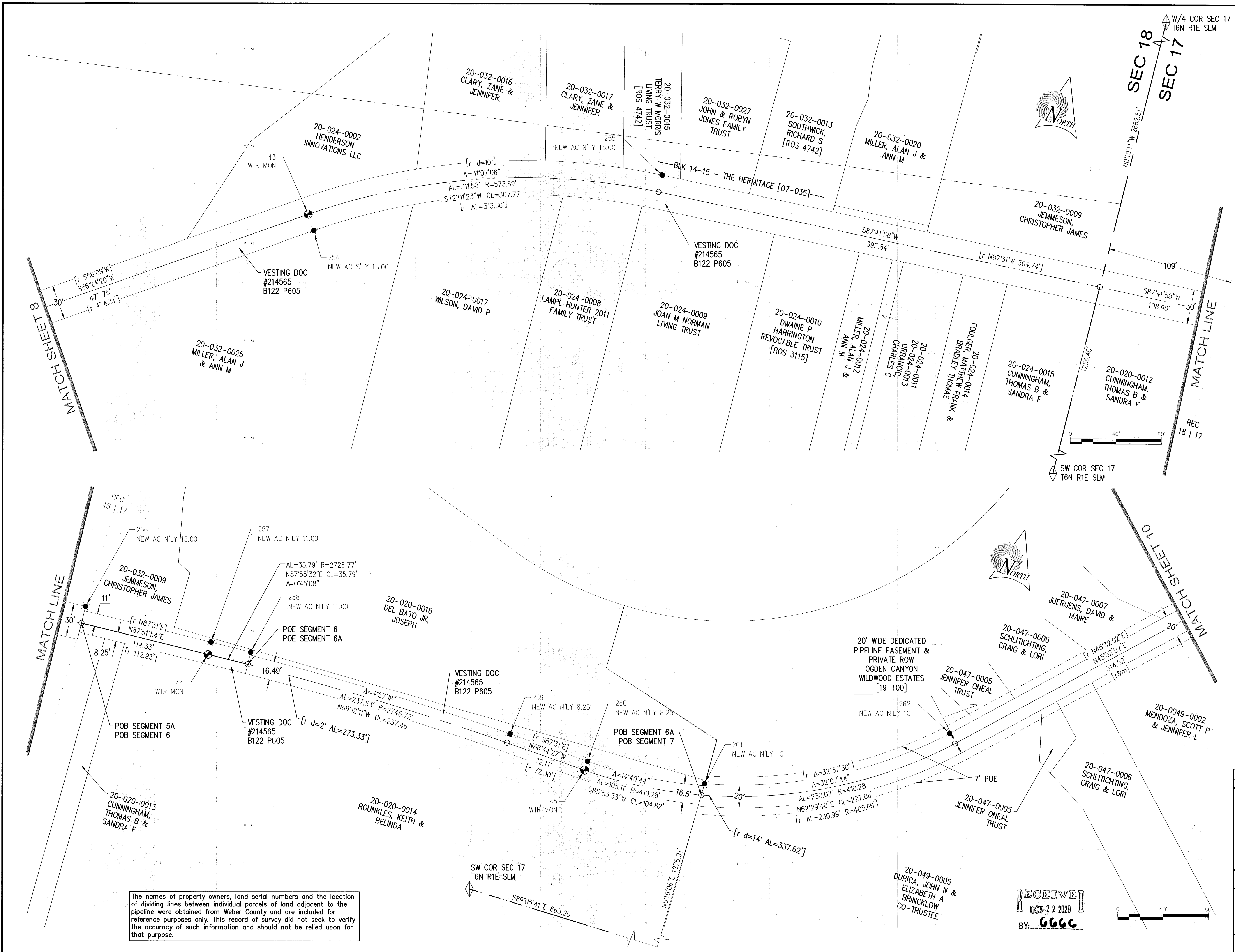

SEGMENT 6

A strip of land 19.25 feet wide located in the southwest quarter of Section 17, Township 6 North, Range 1 East, Salt Lake Meridian, being 8.25 feet on the left or southerly side and 11 feet on the right of northerly side of centerline more particularly described as follows:

Commencing at the Southeast corner of said Section 18; thence North 00°10'11" West 1256.40 feet along section line; thence North 87°41'58" East 108.90 feet to the POINT OF BEGINNING; thence North 87°41'54" East 114.33 feet to a point on a non-tangent curve to the right having a radius of 2726.77 feet, a central angle of 00°45'08" and a chord that bears North 87°55'32" East 35.79 feet; thence along said curve easterly an arc distance of 35.79 feet to the POINT OF ENDING.

SEGMENT 6A

A strip of land 16.50 feet wide located in the southwest quarter of Section 17, Township 6 North, Range 1 East, Salt Lake Meridian, centerline more particularly described as follows:

Commencing at the southwest corner of said Section 17; thence South 89°05'41" East 663.20 feet along section line; thence North 00°16'06" East 1276.91 feet to a point on the Westerly boundary of OGDEN CANYON WILDWOOD ESTATES Subdivision and a non-tangent curve to the right having a radius of 410.28 feet and a chord that bears South 85°53'53" West 104.82 feet and the POINT OF BEGINNING; thence westerly along said curve an arc distance of 105.11 feet; thence North 86°44'27" West 72.11 feet to a point on a non-tangent curve to the left having a radius of 2746.72 feet, a central angle of 04°57'18" and a chord that bears North 89°12'11" West 237.46 feet; thence along said curve westerly an arc distance of 237.53 feet to the POINT OF ENDING.

SEGMENT 7

A strip of land 20 feet wide located in OGDEN CANYON WILDWOOD ESTATES Subdivision recorded in Book 19 Page 100 of official records and the southwest quarter of Section 17, Township 6 North, Range 1 East, Salt Lake Meridian, centerline more particularly described as follows:

Commencing at the Southwest corner of said Section 17; thence South 89°05'41" East 663.20 feet along section line; thence North 00°16'06" East 1276.91 feet to a point on the westerly boundary of said subdivision and a non-tangent curve to the left having a radius of 410.28 feet and a chord that bears North 62°29'40" East 227.06 feet and the POINT OF BEGINNING; thence northeasterly along said curve an arc distance of 230.07 feet; thence North 45°32'02" East 314.52 feet to a point on a non-tangent curve to the right having a radius of 306.76 feet, a central angle of 84°20'39" and a chord that bears North 88°03'09" East 411.87 feet; thence along said curve easterly an arc distance of 451.55 feet; thence South 46°10'03" East 88.11 feet to a point on a non-tangent curve to the left having a radius of 287.76 feet, a central angle of 43°08'37" and a chord that bears South 67°44'22" East 211.60 feet; thence along said curve easterly an arc distance of 216.68 feet; thence South 89°23'16" East 71.59 feet to a curve to the left having a radius of 288.09 feet, a central angle of 34°02'55" and a chord that bears North 73°35'16" East 168.70 feet; thence along said curve easterly an arc distance of 171.20 feet; thence North 56°37'53" East 107.73 feet to a point on the easterly boundary of said subdivision and the POINT OF ENDING.

The names of property owners, land serial numbers and the location of dividing lines between individual parcels of land adjacent to the pipeline were obtained from Weber County and are included for reference purposes only. This record of survey did not seek to verify the accuracy of such information and should not be relied upon for that purpose.

RECEIVED
OCT 22 2020
BY: GGG

0	final draft	
REV. NO.	COMMENT	DATE
 SUNRISE ENGINEERING 6875 SOUTH 900 EAST SALT LAKE CITY, UTAH 84047 TEL 801.523.0100 · FAX 801.523.0990 www.sunrise-eng.com		
BOUNDARY SURVEY		
OGDEN CITY OGDEN CANYON 36" WATERLINE R/W SE/4 SEC18 & SW/4 SEC 17 T6N R1E SLM		
SEI NO.	SURVEYED	DRAWN
07151	SAP	DJR
CHECKED	SAP	
SHEET NO.	20-004	
9 of 13		

U:\Ogden City - SRV\07151 Ogden Canyon Water ROW\dwg\SEI-OGDEN-cynTracts.dwg Oct 26, 2020 3:24pm drabinson

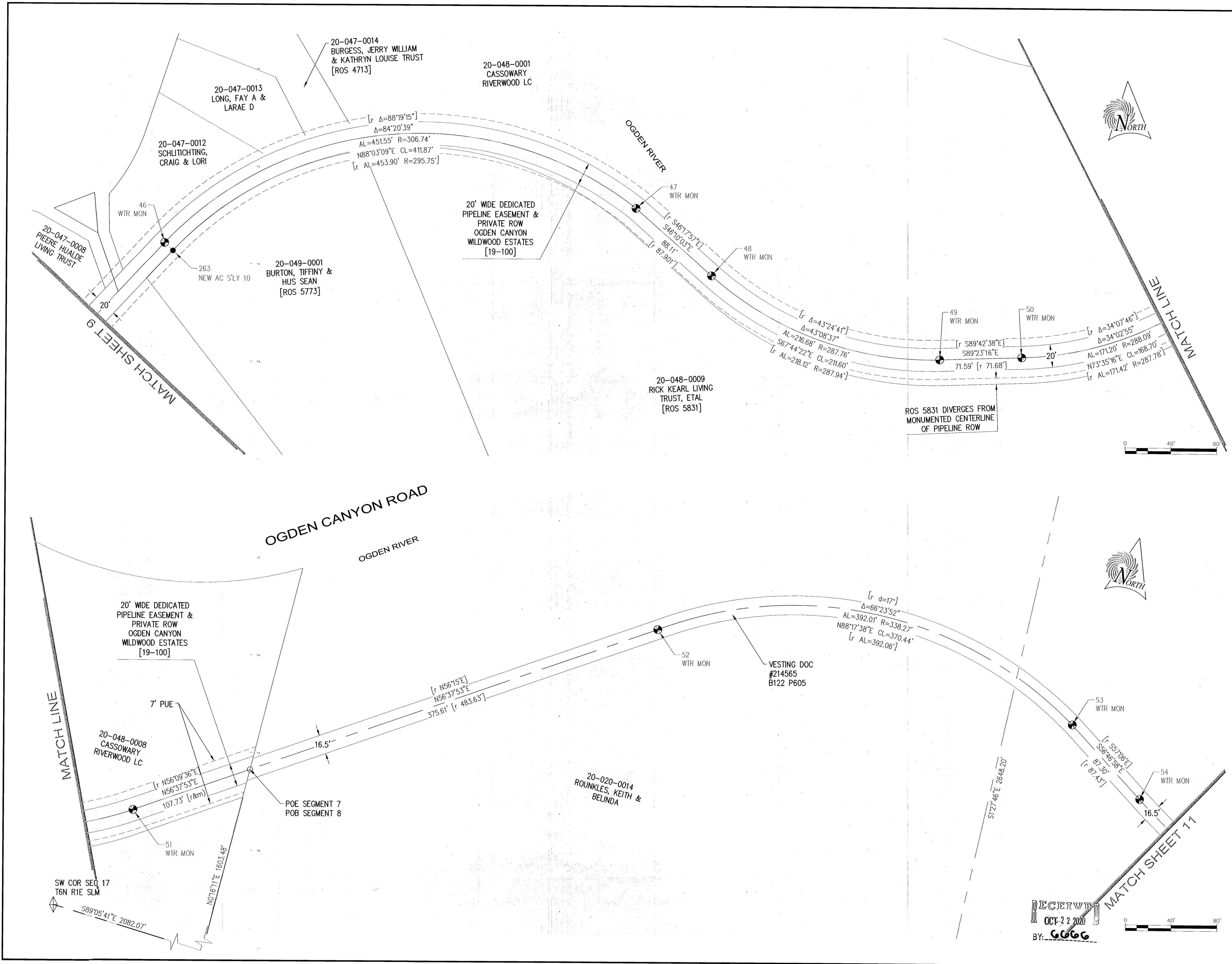

SEGMENT 8

A strip of land 16.5 feet wide located the south half of Section 17, Township 6 North, Range 1 East, Salt Lake Meridian, centerline more particularly described as follows:

Commencing at the Southwest corner of said Section 17; thence South 89°05'41" East 2082.07 feet along section line; thence North 00°16'11" East 1603.48 feet to a point on the Easterly boundary of OGDEN CANYON WILDWOOD ESTATES Subdivision recorded in Book 19 Page 100 of official records and the POINT OF BEGINNING; thence North 56°37'53" East 375.61 feet to a point on a non-tangent curve to the right having a radius of 338.27 feet, a central angle of 66°23'52" and a chord that bears North 88°17'38" East 370.44 feet; thence along said curve easterly an arc distance of 392.01 feet; thence South 56°46'58" East 87.30 feet to a point on a non-tangent curve to the left having a radius of 637.28 feet, a central angle of 15°39'14" and a chord that bears South 64°44'36" East 173.57 feet; thence along said curve southeasterly an arc distance of 174.11 feet; thence South 72°29'18" East 201.06 feet to a point on a non-tangent curve to the left having a radius of 819.02 feet, a central angle of 22°58'12" and a chord that bears South 83°58'52" East 326.15 feet; thence along said curve easterly an arc distance of 328.35 feet; thence North 84°29'38" East 79.89 feet to a curve to the left having a radius of 644.65 feet, a central angle of 04°57'24" and a chord that bears North 80°00'55" East 100.67 feet; thence along said curve easterly an arc distance of 100.78 feet; thence North 75°20'39" East 252.42 feet to a curve to the right having a radius of 2800.53 feet, a central angle of 03°52'06" and a chord that bears North 77°16'42" East 189.04 feet; thence along said curve easterly an arc distance of 189.08 feet; thence North 80°30'25" East 326.87 feet to a point on a non-tangent curve to the right having a radius of 410.27 feet, a central angle of 23°39'34" and a chord that bears South 88°22'20" East 168.21 feet; thence along said curve easterly an arc distance of 169.41 feet; thence South 77°16'21" East 299.48 feet to a point on a non-tangent curve to the right having a radius of 1146.28 feet, a central angle of 17°59'59" and a chord that bears South 68°16'21" East 358.63 feet; thence along said curve easterly an arc distance of 360.11 feet; thence South 59°16'21" East 91.25 feet to a curve to the left having a radius of 359.19 feet, a central angle of 11°30'19" and a chord that bears South 65°01'30" East 72.01 feet; thence along said curve southeasterly an arc distance of 72.13 feet to a point on the easterly line of said Section 17 and the POINT OF ENDING.

The names of property owners, land serial numbers and the location of dividing lines between individual parcels of land adjacent to the pipeline were obtained from Weber County and are included for reference purposes only. This record of survey did not seek to verify the accuracy of such information and should not be relied upon for that purpose.

0	final draft	DATE
REV NO.	COMMENT	DATE
 SUNRISE ENGINEERING		
6875 SOUTH 900 EAST SALT LAKE CITY, UTAH 84047 TEL 801.523.0100 · FAX 801.523.0990 www.sunrise-eng.com		
BOUNDARY SURVEY		
OGDEN CITY OGDEN CANYON 36" WATERLINE R/W SW/4 & SE/4 SEC 17 T6N R1E SLM		
SEI NO.	SURVEYED	DRAWN
07151	SAP	DJR
CHECKED	SAP	
SHEET NO.	10 of 13	
20-004		

U:\Ogden City - SRV\07151-Ogden Canyon Water ROW.dwg (SEI)-OGDEN-eytracts.dwg Oct 26, 2020 3:24pm drabrisen

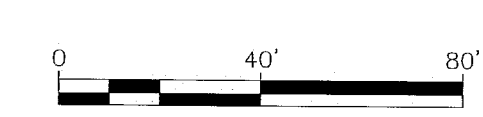
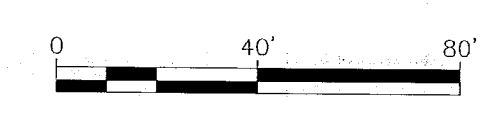
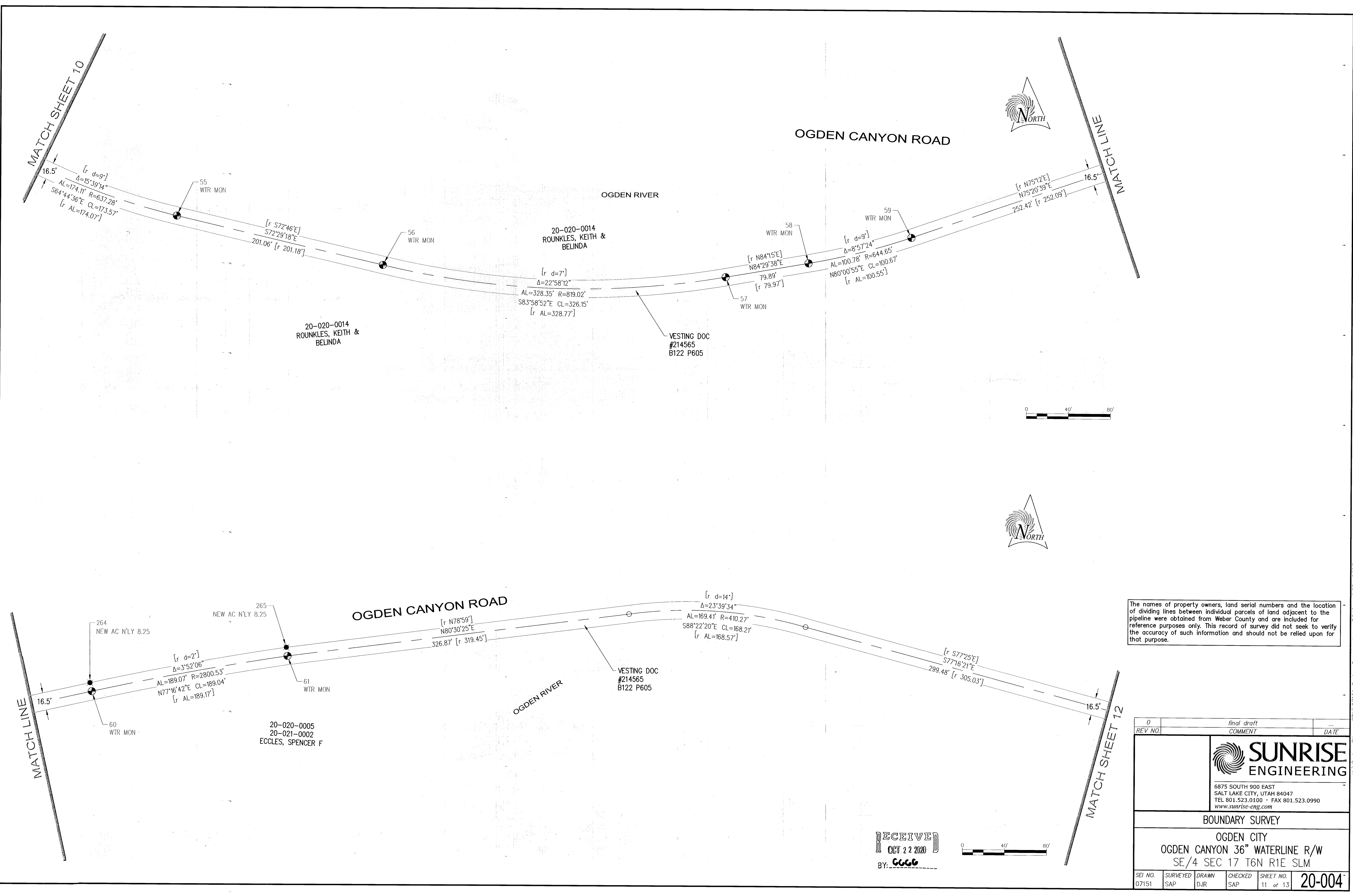

The names of property owners, land serial numbers and the location of dividing lines between individual parcels of land adjacent to the pipeline were obtained from Weber County and are included for reference purposes only. This record of survey did not seek to verify the accuracy of such information and should not be relied upon for that purpose.

RECEIVED
OCT 22 2020
BY: CCG

REV. NO.	COMMENT	DATE
0	final draft	

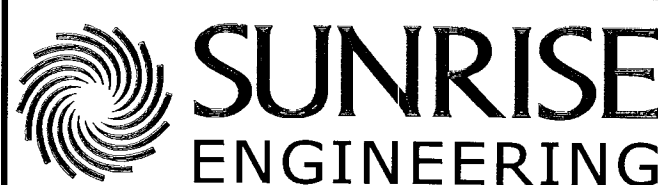

SUNRISE ENGINEERING

6875 SOUTH 900 EAST
SALT LAKE CITY, UTAH 84047
TEL 801.523.0100 · FAX 801.523.0990
www.sunrise-eng.com

BOUNDARY SURVEY

OGDEN CITY
OGDEN CANYON 36" WATERLINE R/W
SE/4 SEC 17 T6N R1E SLM

SEI NO.	SURVEYED	DRAWN	CHECKED	SHEET NO.	SHEET TOTAL
07151	SAP	DJR	SAP	11 of 13	20-004

U:\Ogden City - SRV\07151 - Ogden Canyon Water ROW\dwg\SEI-OGDEN-cytracts.dwg Oct 09, 2020 11:53am drabinson

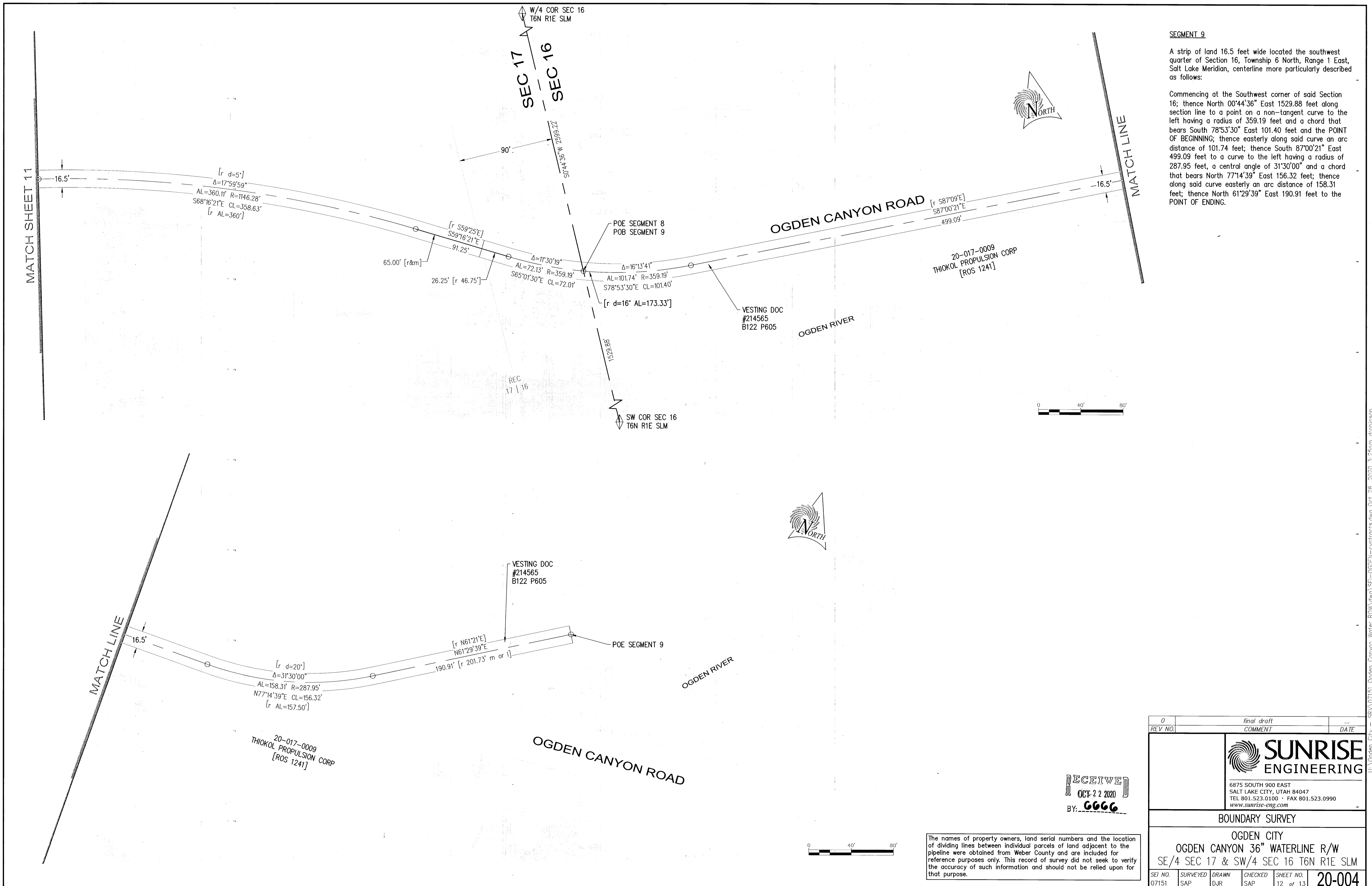

SEGMENT 9
 A strip of land 16.5 feet wide located the southwest quarter of Section 16, Township 6 North, Range 1 East, Salt Lake Meridian, centerline more particularly described as follows:

Commencing at the Southwest corner of said Section 16; thence North 00°44'36" East 1529.88 feet along section line to a point on a non-tangent curve to the left having a radius of 359.19 feet and a chord that bears South 78°53'30" East 101.40 feet and the POINT OF BEGINNING; thence easterly along said curve an arc distance of 101.74 feet; thence South 87°00'21" East 499.09 feet to a curve to the left having a radius of 287.95 feet, a central angle of 31°30'00" and a chord that bears North 77°14'39" East 156.32 feet; thence along said curve easterly an arc distance of 158.31 feet; thence North 61°29'39" East 190.91 feet to the POINT OF ENDING.

REV NO.	DATE	COMMENT
0		final draft

SUNRISE ENGINEERING
 6875 SOUTH 900 EAST
 SALT LAKE CITY, UTAH 84047
 TEL 801.523.0100 · FAX 801.523.0990
 www.sunrise-eng.com

BOUNDARY SURVEY

OGDEN CITY
OGDEN CANYON 36" WATERLINE R/W
SE/4 SEC 17 & SW/4 SEC 16 T6N R1E SLM

SEI NO.	SURVEYED	DRAWN	CHECKED	SHEET NO.	TOTAL SHEETS
07151	SAP	DJR	SAP	12 of 13	20-004

The names of property owners, land serial numbers and the location of dividing lines between individual parcels of land adjacent to the pipeline were obtained from Weber County and are included for reference purposes only. This record of survey did not seek to verify the accuracy of such information and should not be relied upon for that purpose.

RECEIVED
 OCT 22 2020
 BY: GGGG

U:\Ogden City - SRV\07151_Ogden Canyon Water ROW.dwg\SEI-OGDEN-eyrtracts.dwg Oct 26, 2020 3:25pm d robinson

Point Table						
Point #	Latitude	Longitude	Northing	Easting	Elevation	Description
201	N41°14'13.3134"	W111°55'18.6545"	3610364.471	1524395.970	4468.27	NEW AC S'LY 16.50
202	N41°14'13.7200"	W111°55'15.0695"	3610404.303	1524670.047	4478.03	NEW AC N'LY 16.50
203	N41°14'13.5893"	W111°55'10.0916"	3610389.228	1525050.279	4482.58	NEW AC S'LY 8.25
204	N41°14'13.8512"	W111°55'08.8734"	3610415.290	1525143.474	4491.24	NEW AC N'LY 8.25
205	N41°14'14.2023"	W111°55'05.3597"	3610449.534	1525412.072	4500.42	NEW AC S'LY 8.25
206	N41°14'14.2632"	W111°55'03.5259"	3610455.019	1525552.202	4500.78	NEW AC S'LY 8.25
207	N41°14'14.2031"	W111°55'02.7929"	3610448.665	1525608.166	4503.70	NEW AC S'LY 8.25
208	N41°14'14.2646"	W111°55'00.8979"	3610454.192	1525752.967	4508.09	NEW AC S'LY 8.25
209	N41°14'14.6095"	W111°54'58.5550"	3610488.240	1525932.123	4515.92	NEW AC S'LY 8.25
210	N41°14'16.4318"	W111°54'55.5784"	3610671.582	1526160.408	4526.91	NEW AC N'LY 8.25
211	N41°14'17.0258"	W111°54'55.1408"	3610731.542	1526194.125	4538.08	NEW AC N'LY 8.25
212	N41°14'18.3027"	W111°54'49.8593"	3610858.851	1526598.224	4550.93	NEW AC S'LY 8.25
213	N41°14'17.5531"	W111°54'46.8338"	3610781.885	1526828.998	4562.34	NEW AC N'LY 8.25
214	N41°14'17.6150"	W111°54'43.7484"	3610787.028	1527064.731	4569.29	NEW AC N'LY 8.25
215	N41°14'18.2783"	W111°54'41.3638"	3610853.300	1527247.224	4575.34	NEW AC S'LY 8.25
216	N41°14'18.9022"	W111°54'39.6586"	3610915.820	1527377.792	4578.37	NEW AC N'LY 8.25
217	N41°14'19.1435"	W111°54'38.3358"	3610939.766	1527478.962	4583.37	NEW AC N'LY 8.25
218	N41°14'19.7675"	W111°54'35.5907"	3611001.933	1527688.968	4586.61	NEW AC S'LY 8.25
219	N41°14'21.6065"	W111°54'31.5968"	3611186.610	1527994.960	4597.73	NEW AC N'LY 8.25
220	N41°14'22.3265"	W111°54'30.4332"	3611259.062	1528084.189	4602.56	NEW AC N'LY 8.25
221	N41°14'22.7535"	W111°54'29.9586"	3611302.106	1528120.653	4601.94	NEW AC N'LY 8.25
222	N41°14'24.5931"	W111°54'26.1122"	3611486.904	1528415.366	4608.47	NEW AC N'LY 8.25

Point Table						
Point #	Latitude	Longitude	Northing	Easting	Elevation	Description
223	N41°14'26.8316"	W111°54'14.2858"	3611709.248	1529319.872	4623.56	NEW AC S'LY 8.25
224	N41°14'27.6390"	W111°54'11.6662"	3611790.031	1529520.365	4625.09	NEW AC N'LY 8.25
225	N41°14'29.6149"	W111°54'04.4149"	3611987.436	1530075.226	4634.78	NEW AC N'LY 8.25
226	N41°14'31.2544"	W111°54'00.1839"	3612151.877	1530399.201	4636.87	NEW AC N'LY 8.25
227	N41°14'36.2869"	W111°53'50.4858"	3612657.801	1531142.379	4650.98	NEW AC N'LY 8.25
228	N41°14'36.9450"	W111°53'48.5101"	3612723.715	1531293.607	4651.06	NEW AC S'LY 8.25
229	N41°14'38.8670"	W111°53'42.9588"	3612916.301	1531718.546	4662.38	NEW AC S'LY 8.25
230	N41°14'39.4455"	W111°53'41.6669"	3612974.405	1531817.499	4664.90	NEW AC N'LY 8.25
231	N41°14'40.2076"	W111°53'38.9038"	3613050.581	1532028.913	4669.31	NEW AC N'LY 8.25
232	N41°14'42.0009"	W111°53'36.5059"	3613231.238	1532212.905	4670.16	NEW AC S'LY 8.25
233	N41°14'42.5207"	W111°53'36.5585"	3613283.866	1532209.132	4671.28	NEW AC N'LY 8.25
234	N41°14'47.9837"	W111°53'28.9883"	3613834.151	1532789.886	4685.22	NEW AC S'LY 8.25
235	N41°14'49.3112"	W111°53'27.3450"	3613967.939	1532916.011	4685.34	NEW AC N'LY 8.25
236	N41°14'50.8465"	W111°53'24.9041"	3614122.482	1533103.161	4686.06	NEW AC S'LY 8.25
237	N41°14'52.3410"	W111°53'23.6462"	3614273.309	1533199.920	4691.15	NEW AC N'LY 8.25
238	N41°14'53.8700"	W111°53'21.8113"	3614427.418	1533340.774	4691.96	NEW AC N'LY 8.25
239	N41°14'56.6178"	W111°53'16.7142"	3614703.782	1533731.350	4698.53	NEW AC S'LY 8.25
240	N41°14'57.3910"	W111°53'10.3061"	3614779.851	1534221.165	4705.13	NEW AC S'LY 8.25
241	N41°14'57.4948"	W111°53'09.5915"	3614790.110	1534275.790	4707.10	NEW AC S'LY 8.25
242	N41°14'57.6829"	W111°53'08.0461"	3614808.623	1534393.920	4711.55	NEW AC N'LY 8.25
243	N41°14'57.3791"	W111°53'06.7296"	3614777.434	1534494.335	4706.13	NEW AC S'LY 8.25
244	N41°14'57.6552"	W111°53'04.8139"	3614804.727	1534640.784	4713.23	NEW AC N'LY 8.25

Point Table						
Point #	Latitude	Longitude	Northing	Easting	Elevation	Description
245	N41°14'57.8209"	W111°53'03.3733"	3614821.008	1534750.898	4714.10	NEW AC S'LY 8.25
246	N41°14'58.8680"	W111°53'01.1334"	3614926.231	1534922.451	4716.62	NEW AC N'LY 8.25
247	N41°14'59.4915"	W111°52'59.6863"	3614988.843	1535033.262	4716.97	NEW AC S'LY 8.25
248	N41°15'00.4448"	W111°52'58.6486"	3615084.972	1535112.953	4717.72	NEW AC S'LY 8.25
249	N41°15'05.6240"	W111°52'52.2962"	3615607.016	1535600.454	4728.66	NEW AC S'LY 8.25
250	N41°15'06.7114"	W111°52'49.8835"	3615716.262	1535785.217	4728.18	NEW AC N'LY 8.25
251	N41°15'07.0593"	W111°52'41.6460"	3615748.722	1536414.544	4738.45	NEW AC S'LY 8.25
252	N41°15'07.0996"	W111°52'40.7819"	3615752.518	1536480.564	4737.11	NEW AC S'LY 15.00
253	N41°15'07.6916"	W111°52'38.9897"	3615811.838	1536617.713	4741.03	NEW AC S'LY 15.00
254	N41°15'10.3205"	W111°52'33.7946"	3616076.179	1537015.662	4741.09	NEW AC S'LY 15.00
255	N41°15'11.5429"	W111°52'30.0849"	3616198.671	1537299.536	4739.39	NEW AC N'LY 15.00
256	N41°15'11.7646"	W111°52'23.4830"	3616218.933	1537803.869	4743.40	NEW AC N'LY 15.00
257	N41°15'11.7720"	W111°52'21.9850"	3616219.195	1537918.284	4744.86	NEW AC N'LY 11.00
258	N41°15'11.7864"	W111°52'21.5153"	3616220.495	1537954.163	4744.60	NEW AC N'LY 11.00
259	N41°15'11.7366"	W111°52'18.3960"	3616214.433	1538192.389	4747.95	NEW AC N'LY 8.25
260	N41°15'11.6991"	W111°52'17.4531"	3616210.334	1538264.386	4746.86	NEW AC N'LY 8.25
261	N41°15'11.7975"	W111°52'16.0912"	3616219.852	1538368.449	4747.36	NEW AC N'LY 10
262	N41°15'12.8116"	W111°52'13.5508"	3616321.651	1538562.920	4751.75	NEW AC N'LY 10
263	N41°15'14.8567"	W111°52'10.4410"	3616527.622	1538801.317	4755.38	NEW AC S'LY 10
264	N41°15'15.8056"	W111°51'33.2845"	3616611.757	1541639.607	4782.90	NEW AC N'LY 8.25
265	N41°15'16.2258"	W111°51'30.8642"	3616653.526	1541824.638	4785.00	NEW AC N'LY 8.25

0	final draft	...
REV NO.	COMMENT	DATE

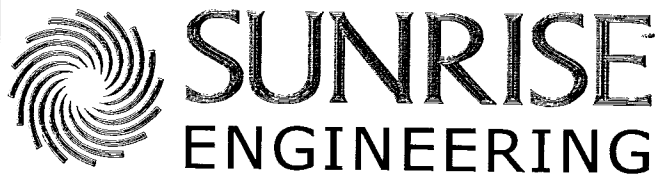

**SUNRISE
ENGINEERING**

6875 SOUTH 900 EAST
SALT LAKE CITY, UTAH 84047
TEL 801.523.0100 • FAX 801.523.0990
www.sunrise-eng.com

BOUNDARY SURVEY

OGDEN CITY
OGDEN CANYON 36" WATERLINE R/W
SEC 23-24 T6N R1W & SEC 16-19 T6N R1E SLM

SEI NO. 07151	SURVEYED SAP	DRAWN DJR	CHECKED SAP	SHEET NO. 1 of 13	20-004
------------------	-----------------	--------------	----------------	----------------------	---------------

RECEIVED
OCT 22 2020
BY: GGG