

000667

000667

000667

000667

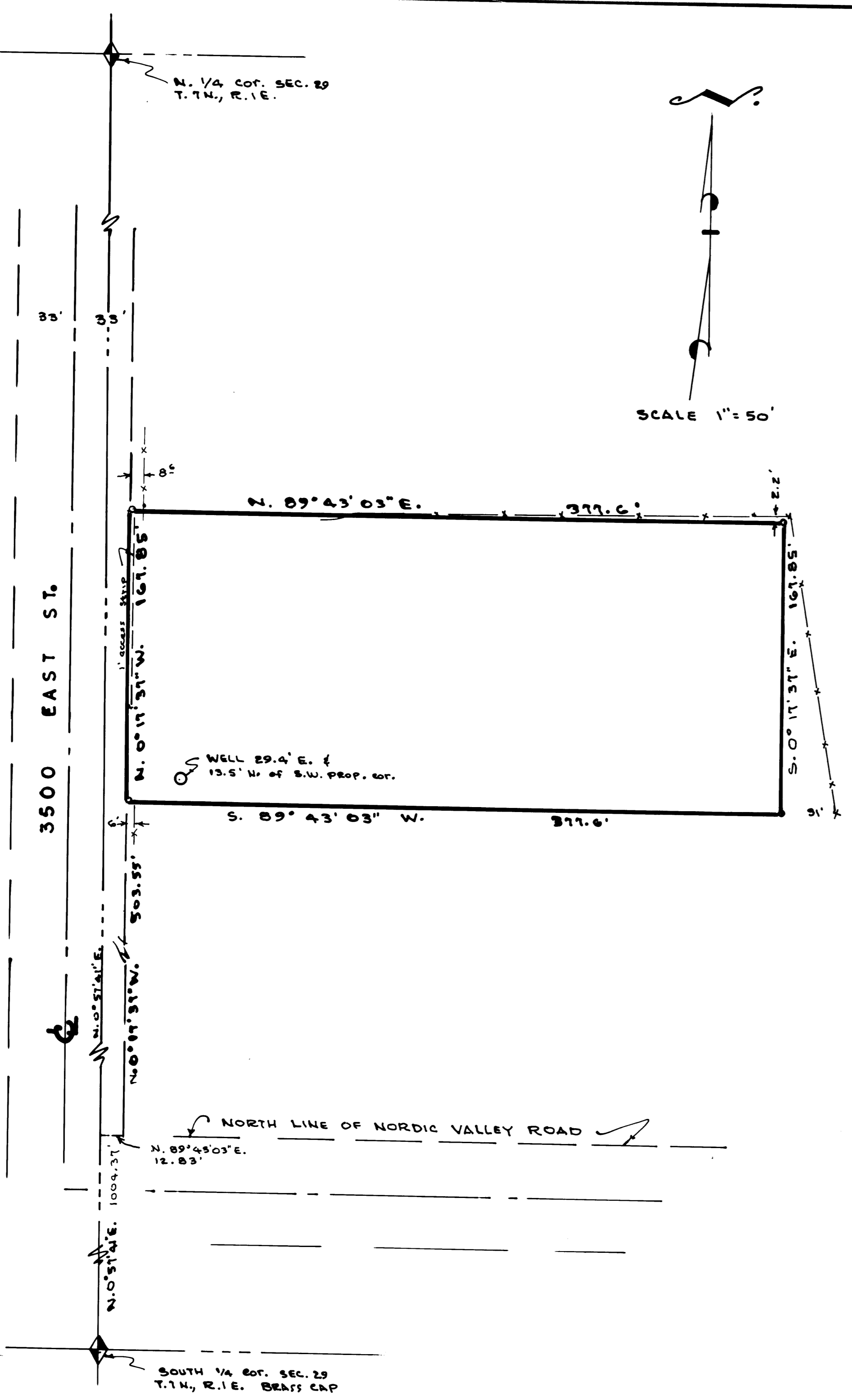

SURVEYORS CERTIFICATE

I, Larry M. Buttars, a registered Land Surveyor as prescribed by the laws of the State of Utah, and holding licence No. 2596 do hereby certify that I made a survey of the below described property and the Plat hereon is a true and correct representation of said survey.

Date: 1-20-92 Sign: *Larry M. Buttars*

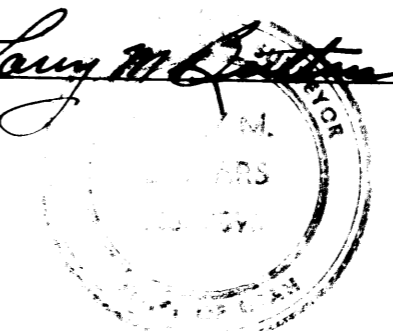

DESCRIPTION

Part of the Southeast 1/4 of Section 29, T.7N., R.1E., S.L.B. & M., U.S. Survey; Beginning at a point 1004.31 ft. N. 0° 51' 31" E. along the Quarter Section line, N. 89° 43' 03" E. 12.83 ft. along the North line of Nordic Valley Road, and N. 0° 11' 31" W. 503.55 ft. from the South Quarter corner of said Section 29, and running thence N. 0° 11' 31" W. 167.85 ft., thence N. 89° 43' 03" E. 377.60 ft., thence S. 0° 11' 31" E. 167.85 ft., thence S. 89° 43' 03" W. 377.60 ft. to the point of beginning. cont. 1.455 Ac.

NARRATIVE

The purpose of this survey was to locate corners for purchaser of Property and to determine location of well. Bearing base N. 0° 51' 45" E. along west 1/4 Section line using old location of N.W. corner. - also Top View Subdivision bearing base.

LEGEND

- Set 3/4" x 24" re-bar with plastic cap stamped L. Buttars R.L.S. 2596
- Set P.K. nail with ribbon

RECEIVED

FEB 14 1992

Weber County Surveyor

BUTTARS SURVEYING
1815 26TH STREET OGDEN, UT. 84401
PHONE 392-5291

CLIENT: ROBERT HENDERSON

SURVEY LOCATION:
S.E. 1/4 SEC. 29, T.7N., R.1E., S.L.B. & M.
WEBER COUNTY, UTAH

SURVEY DATE: 1-18-92

000667