

(LIVING SCRIPTURES)  
 ALL OF LOTS 7 THROUGH 16, AND 33 THROUGH 41, AND A PART OF LOTS 6 AND 42 OF BLOCK 42 NELSON PARK ADDITION TO BOONEN CITY, WEBER COUNTY, UTAH, TOGETHER WITH THAT PART OF THE VACATED ALLEY PARTICULARLY DESCRIBED AS FOLLOWS: BEGINNING AT THE SOUTHWEST CORNER OF SAID LOT 16 AND RUNNING THENCE NORTH 89°58' 13" EAST 252.13 FT. TO THE NORTH LINE OF A BUILDING EXTENDED; THENCE SOUTH 89°34' 05" WEST 448.88 FT. ALONG SAID WEST LINE TO THE NORTH LINE OF BUILDING EXTENDED TO THE WEST LINE OF HARRISON BLVD.; THENCE SOUTH 89°58' 13" WEST 248.88 FT. ALONG SAID WEST LINE TO THE SOUTH LINE OF SAID LOT 33; THENCE NORTH 89°34' 05" WEST 236.50 FT. TO THE SOUTH LINE OF SAID LOTS 33.

CONTAINING 1.785 ACRES

NARRATIVE  
 THIS SURVEY WAS DONE TO LOCATE THE BOUNDARIES OF THE ABOVE DESCRIBED PARCEL AND TO PROVIDE THE TOPOGRAPHY REQUIRED FOR REVISION OF THE PROPERTY.

I, CLAREN SANDERS, DO HEREBY CERTIFY THAT I AM A REGISTERED LAND SURVEYOR AND THAT I HOLD CERTIFICATE NO. 3815, AS PRESCRIBED BY THE STATE OF UTAH, AND I HAVE MADE A SURVEY OF THE ABOVE DESCRIBED PROPERTY. I FURTHER CERTIFY THAT ABOVE PLAT CORRECTLY SHOWS THE TRUE DIMENSIONS OF THE PROPERTY SURVEYED.

NOV. 13, 1991  
 Claren Sanders  
 DEED SURVEYOR

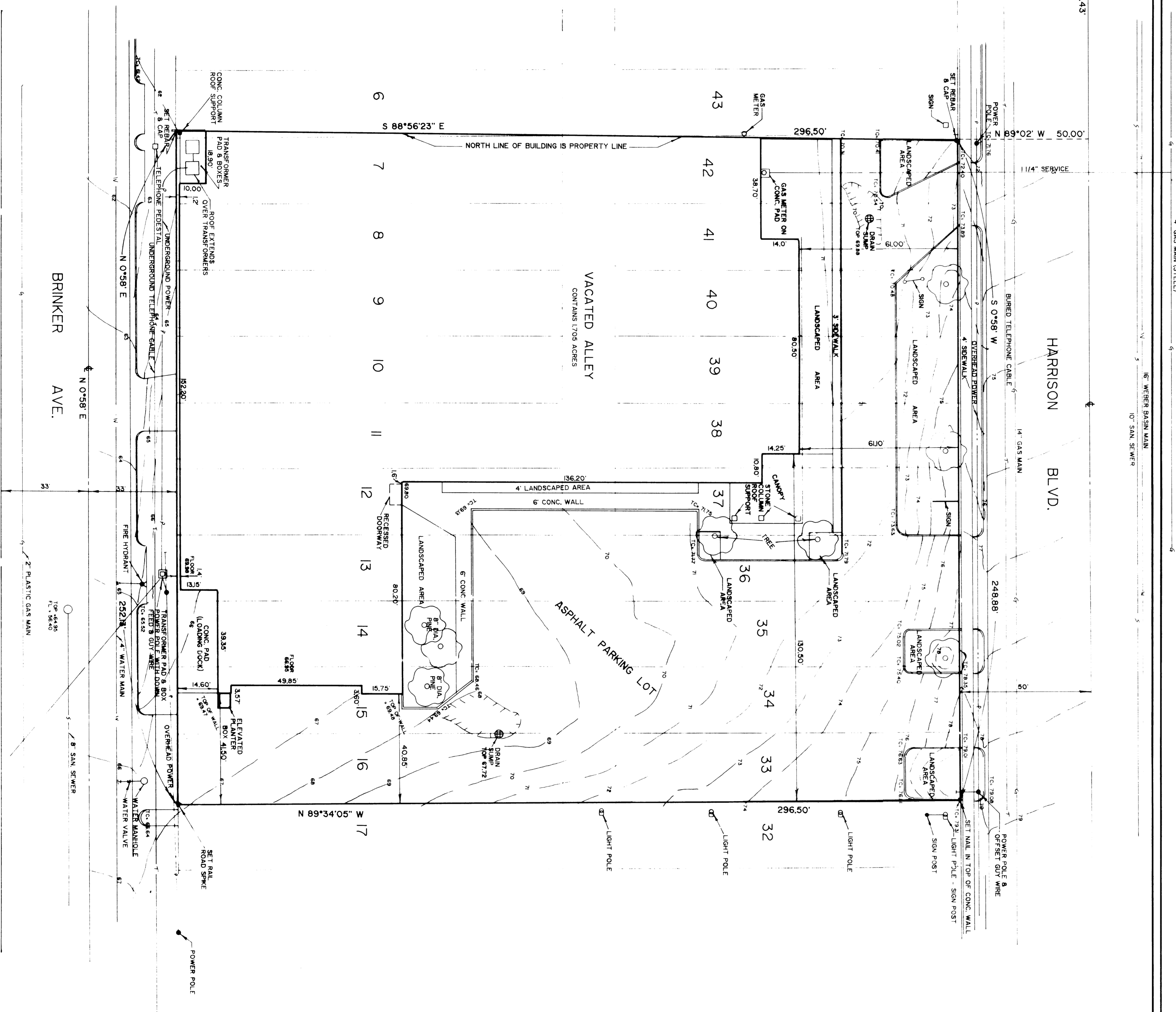

SCALE 1" = 20'



PART OF THE SE 1/4 OF SEC. 4, T3N, 30W, S18BN  
 INTERMOUNTAIN SURVEYING  
 5450 S. 1000 E. SUITE 200  
 SALT LAKE CITY, UTAH 84115  
 PROPERTY SURVEY & TOPO  
 FOR  
 MIKE SANDERS  
 PART OF BLOCK 42, NELSON PARK ADDITION  
 NOV. 13, 1991  
 1" = 20'  
 PS, 81-19

R.E.C. : L.D.  
 MAR 0 1992  
 WEBER COUNTY SURVEYOR