

A PART OF THE NORTHEAST QUARTER OF SECTION 10, T6N, R2W, SLB&M, U<sup>c</sup> SURVEY BEGINNING ON THE NORTHERLY SIDE OF A COUNTY ROAD AT A POINT WEST 796.14 FT ALONG THE SECTION LINE AND SOUTH 1553.80 FT FROM THE NORTHEAST CORNER OF SAID SECTION 10, RUNNING THENCE NORTH 56°29'12" WEST 150.00 FT ALONG THE NORTHERLY LINE OF SAID ROAD, THENCE NORTH 15°38'24" EAST 358.09 FT., THENCE SOUTH 74°51'48" EAST 139.21 FT., THENCE SOUTH 15°08'12" WEST 405.37 FT TO THE POINT OF BEGINNING

CONTAINS 1.234 ACRES

I, GLENN RAVENBERG, DO HEREBY CERTIFY THAT I AM A REGISTERED LAND SURVEYOR, AND THAT I HOLD CERTIFICATE NO. 3835, AS PRESCRIBED BY THE LAWS OF THE STATE OF UTAH, AND I HAVE MADE A SURVEY OF THE ABOVE DESCRIBED PROPERTY. I FURTHER CERTIFY THAT ABOVE PLAT CORRECTLY SHOWS THE TRUE DIMENSIONS OF THE PROPERTY SURVEYED.

DECEMBER 5 1991

*Glenn Ravenberg*  
GLENN RAVENBERG  
No 3835  
STATE OF UTAH  
LAND SURVEYOR

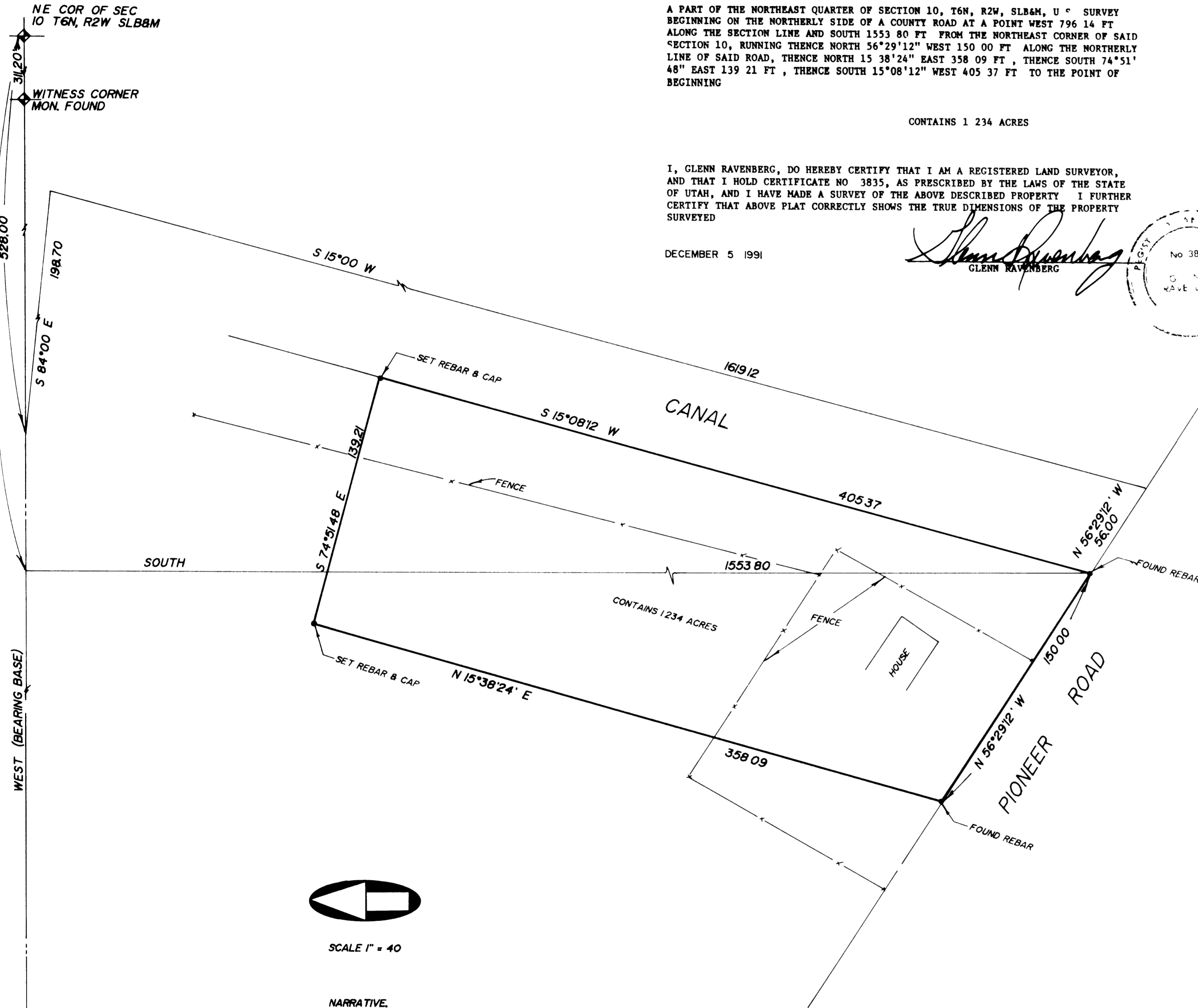

SCALE 1" = 40'

NARRATIVE.

SURVEY WAS DONE AS A CONDITION OF SALE. WITNESS CORNER WAS LOCATED ALONG WITH AN OLD WORK POINT SET BY ME IN 1981 USING THE NO. 1/4 CORNER AND THE WITNESS CORNER FOR CONTROL.

NO 1/4 COR OF SEC 10 T6N, R2W SLB&M MON FOUND (1981)

R F  
MAR 15 1992  
Weber County Sur

INTERMOUNTAIN SURVEYING  
Lyt Utah 84041 (801) 544 1170

PROPERTY SURVEY  
FOR  
WALLY GREENWELL  
PART OF THE NE 1/4 OF SEC 10 T6N R2W SLB&M

DECEMBER 5 1991 1 - 40 PS 91-100