

N.W. COR. OF N.E. 1/4
OF SEC. 22, T5N,
R2W, SLB8M

N.E. COR. OF SEC.
22, T5N, R2W, SLB8M

N 89°55'51" E 2644.59'

S 40°34'10" E
1406.35'

CARRIAGE PLACE SUBD. NO. 3



SCALE 1" = 20'

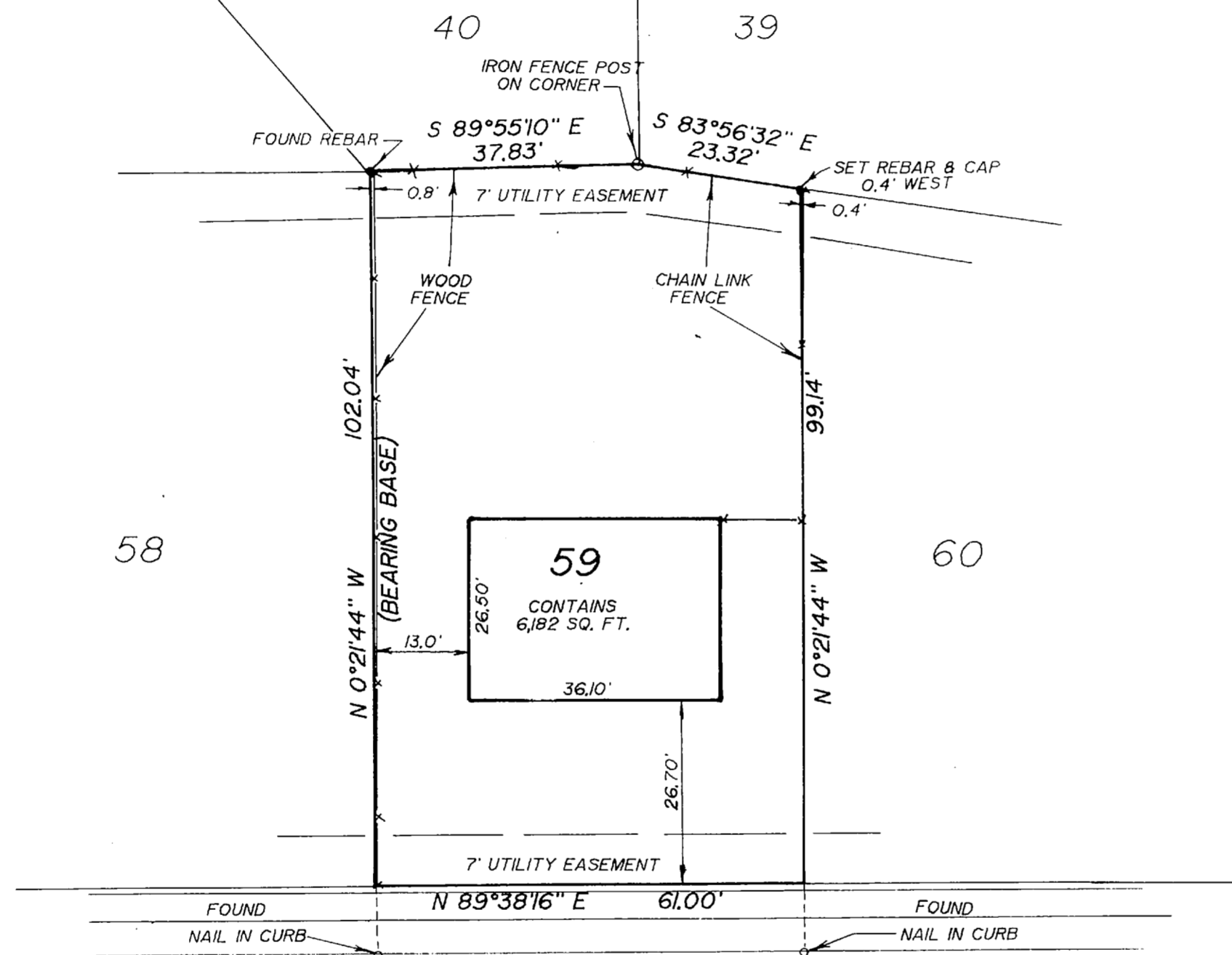

ALL OF LOT 59, CARRIAGE PLACE SUBDIVISION NO. 4, ROY CITY, WEBER COUNTY, UTAH,
ACCORDING TO THE OFFICAL PLAT THEREOF.

I, GLENN RAVENBERG, DO HEREBY CERTIFY THAT I AM A REGISTERED LAND SURVEYOR, AND
THAT I HOLD CERTIFICATE NO. 3835, AS PRESCRIBED BY THE LAWS OF THE STATE OF
UTAH, AND I HAVE MADE A SURVEY OF THE ABOVE DESCRIBED PROPERTY. I FURTHER
CERTIFY THAT ABOVE PLAT CORRECTLY SHOWS THE TRUE DIMENSIONS OF THE PROPERTY
SURVEYED.

SEPT. 3, 1991

Glenn Ravenberg
GLENN RAVENBERG

NARRATIVE:

THIS SURVEY WA DONE AS A CONDITION OF SALE FOR
ASSOCIATE RELOCATION MANAGEMENT COMPANY.
EXISTING SUBDIVISION MONUMENTS, NAILS IN CURB AND
ORIGINAL REBARS WERE USED FOR CONTROL.

58

60

N 89°38'16" E

5775 SOUTH STREET

RECEIVED

MAR 05 1992

Weber County Surveyor

PART OF THE N.E. 1/4 OF SEC. 22, T5N, R2W, SLB8M

INTERMOUNTAIN SURVEYING
 Layton, Utah 84041 (801) 544-1170

PROPERTY SURVEY
 FOR
 BOB WARD & ASSOC. RELOCATION
 MANGMT. CO. FILE NO. 642265
 ALL OF LOT 59, CARRIAGE PLACE SUBD. NO. 4 ROY, UTAH

SEPT. 3, 1991 1" = 20' PS-91-90