

BOUNDARY DESCRIPTION
ALL OF LOT 63, COLLEGE HEIGHTS SUBDIVISION, OGDEN CITY, WEBER COUNTY, UTAH.

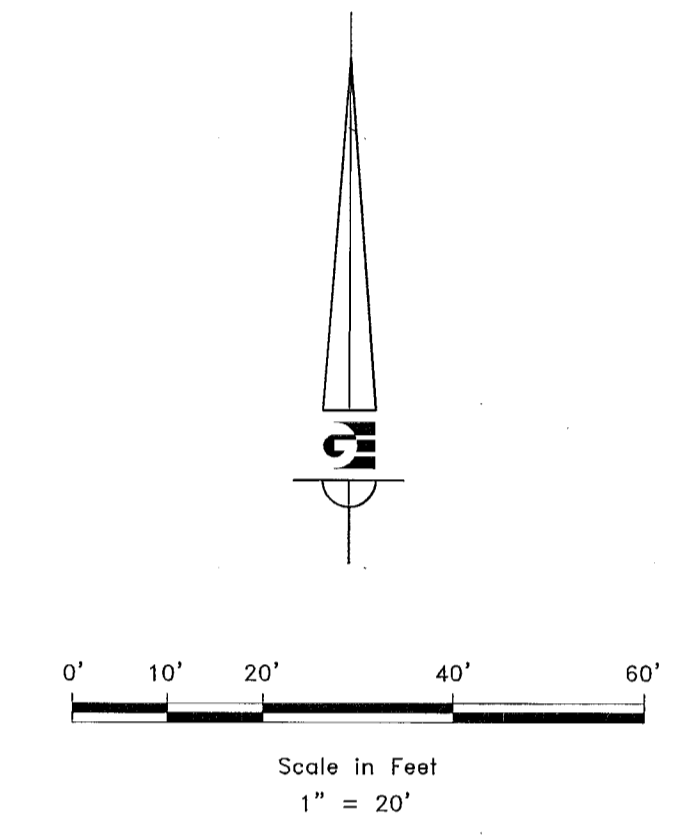
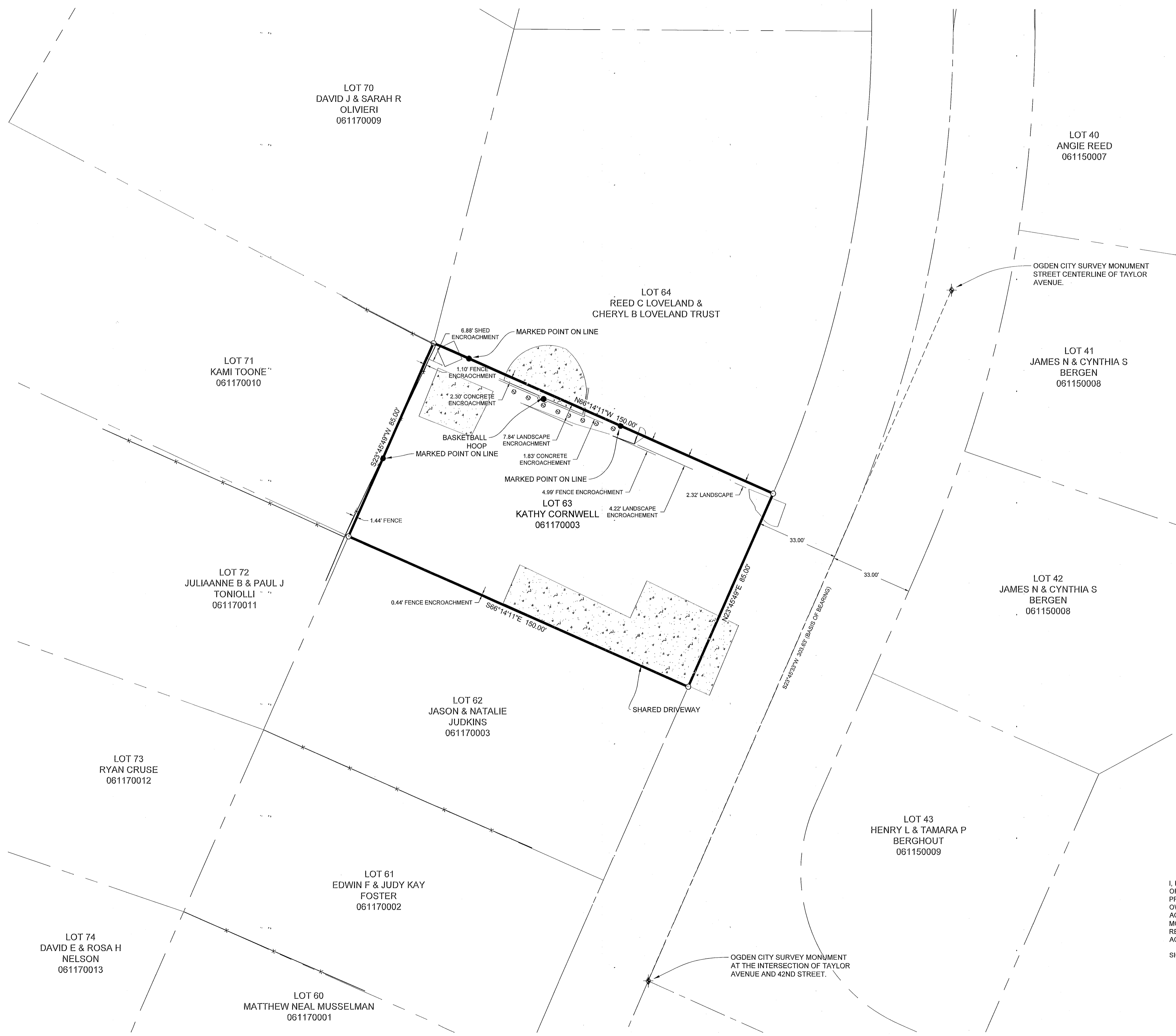

- LEGEND**
- ◆ OGDEN CITY SURVEY MONUMENT AS NOTED
 - SET 24" REBAR AND CAP MARKED GARDNER ENGINEERING
 - SUBJECT PROPERTY BOUNDARY
 - LOT LINE
 - - - ADJACENT PARCEL
 - - - SECTION LINE
 - - - EASEMENT
 - - - EXISTING FENCE LINE
 - ▨ EXISTING CONCRETE

NARRATIVE

THE PURPOSE OF THIS SURVEY WAS TO ESTABLISH AND SET THE PROPERTY CORNERS OF THE PARCEL AS SHOWN AND DESCRIBED HEREON. THE SURVEY WAS ORDERED BY KATHY CORNWELL. THE BASIS OF BEARING IS THE STREET CENTERLINE OF TAYLOR AVENUE FROM 42ND STREET TO THE POINT OF CURVATURE NORTH OF 42ND STREET ON TAYLOR AVENUE MARKED BY AN OGDEN CITY SURVEY MONUMENT, WHICH BEARS SOUTH 23°45'33" WEST, WEBER COUNTY, UTAH NORTH, NAD 83 STATE PLANE GRID BEARING. THE BOUNDARY WAS DETERMINED BY WARRANTY DEED RECORDED AS ENTRY NUMBER 3081724, AND DEEDS OF ADJOINING PROPERTY OWNERS. THE DEDICATED PLATS OF COLLEGE HEIGHTS SUBDIVISION WAS ALSO USED TO DETERMINE BOUNDARY LOCATION ALONG WITH THE FOUND MONUMENTS AS SHOWN AND DESCRIBED HEREON.

SURVEYOR'S CERTIFICATE

I, KLINT H. WHITNEY, DO HEREBY CERTIFY THAT I AM A LICENSED PROFESSIONAL LAND SURVEYOR IN THE STATE OF UTAH AND THAT I HOLD CERTIFICATE NO. 8227228 IN ACCORDANCE WITH TITLE 58, CHAPTER 22, OF THE PROFESSIONAL ENGINEERS AND LAND SURVEYORS ACT. I FURTHER CERTIFY THAT BY AUTHORITY OF THE OWNERS I HAVE COMPLETED A SURVEY OF THE PROPERTY DESCRIBED ON THIS RECORD OF SURVEY PLAT IN ACCORDANCE WITH SECTION 17-23-20 AND HAVE VERIFIED ALL MEASUREMENTS; THAT THE REFERENCE MONUMENTS SHOWN ON THIS RECORD OF SURVEY PLAT ARE LOCATED AS INDICATED AND ARE SUFFICIENT TO RETRACE OR REESTABLISH THIS SURVEY; AND THAT THE INFORMATION SHOWN HEREIN IS SUFFICIENT TO ACCURATELY ESTABLISH THE LATERAL BOUNDARIES OF THE HEREIN DESCRIBED TRACT OF REAL PROPERTY.

SIGNED THIS 12TH DAY OF FEBRUARY, 2021.

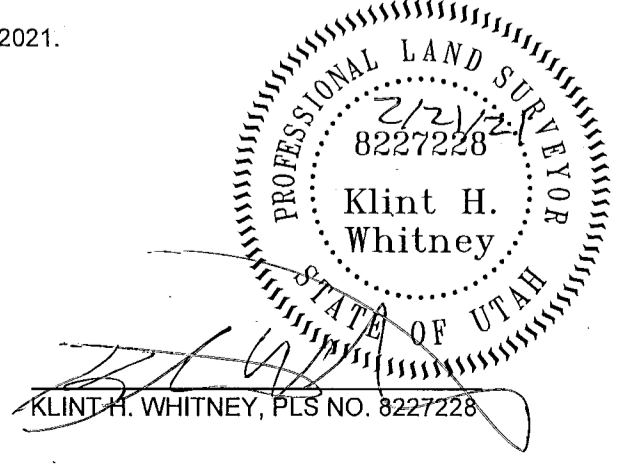

REVISIONS	DATE	DESCRIPTION

SCALE: 1/20 XREF
DATE: 7/1/20
DESIGN: _____
DRAWN: KHW
CHECKED: KHW
DWG.:

RECEIVED
FEB 16 2021
BY: 6776

PROPERTY SURVEY FOR KATHY CORNWELL
4147 TAYLOR AVE OGDEN, UTAH
LOCATED IN THE NORTHEAST QUARTER OF SECTION 10,
TOWNSHIP 5 NORTH, RANGE 1 WEST, S.L.B. AND M.

GARDNER ENGINEERING
CIVIL - LAND PLANNING
MUNICIPAL - LAND SURVEYING
5150 SOUTH 375 EAST OGDEN, UT
OFFICE: 801-476-0202 FAX: 801-476-0066

S1
1