

NORTHWEST CORNER SECTION 21,
TOWNSHIP 7 NORTH, RANGE 1 EAST,
S.L.B.&M. (WEBER COUNTY BRASS
CAP MONUMENT)

NORTH QUARTER CORNER SECTION 21,
TOWNSHIP 7 NORTH, RANGE 1 EAST,
S.L.B.&M. (WEBER COUNTY BRASS
CAP MONUMENT)

BOUNDARY DESCRIPTION

ALL OF LOT 2 STONE CREEK ESTATES SUBDIVISION ACCORDING TO THE OFFICIAL PLAT THEREOF
ON FILE WITH THE WEBER COUNTY RECORDER.

REVISIONS	DESCRIPTION
DATE	

RECEIVED
FEB 16 2021
BY: 6783

PROPERTY/TOPOGRAPHIC SURVEY FOR ADAM SILVER
4133 NORTH 4000 EAST, EDEN, UTAH
LOCATED IN THE NORTHWEST QUARTER OF SECTION 21,
TOWNSHIP 7 NORTH, RANGE 1 EAST, S.L.B. AND M.

GARDNER ENGINEERING
CIVIL-LAND PLANNING
MUNICIPAL-LAND SURVEYING
5150 SOUTH 375 EAST, OGDEN, UT
OFFICE: 801-476-0202 FAX: 801-476-0066

S1
1

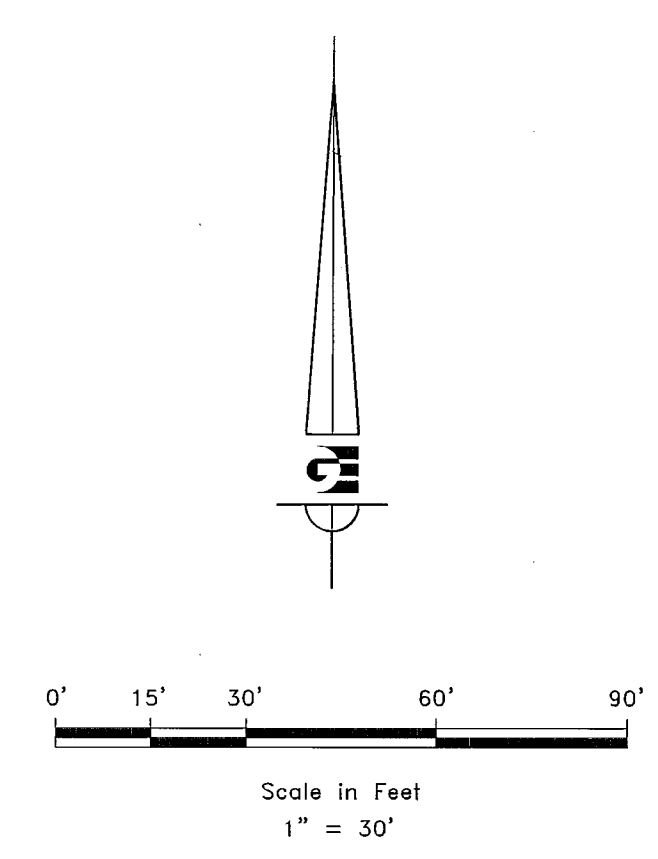
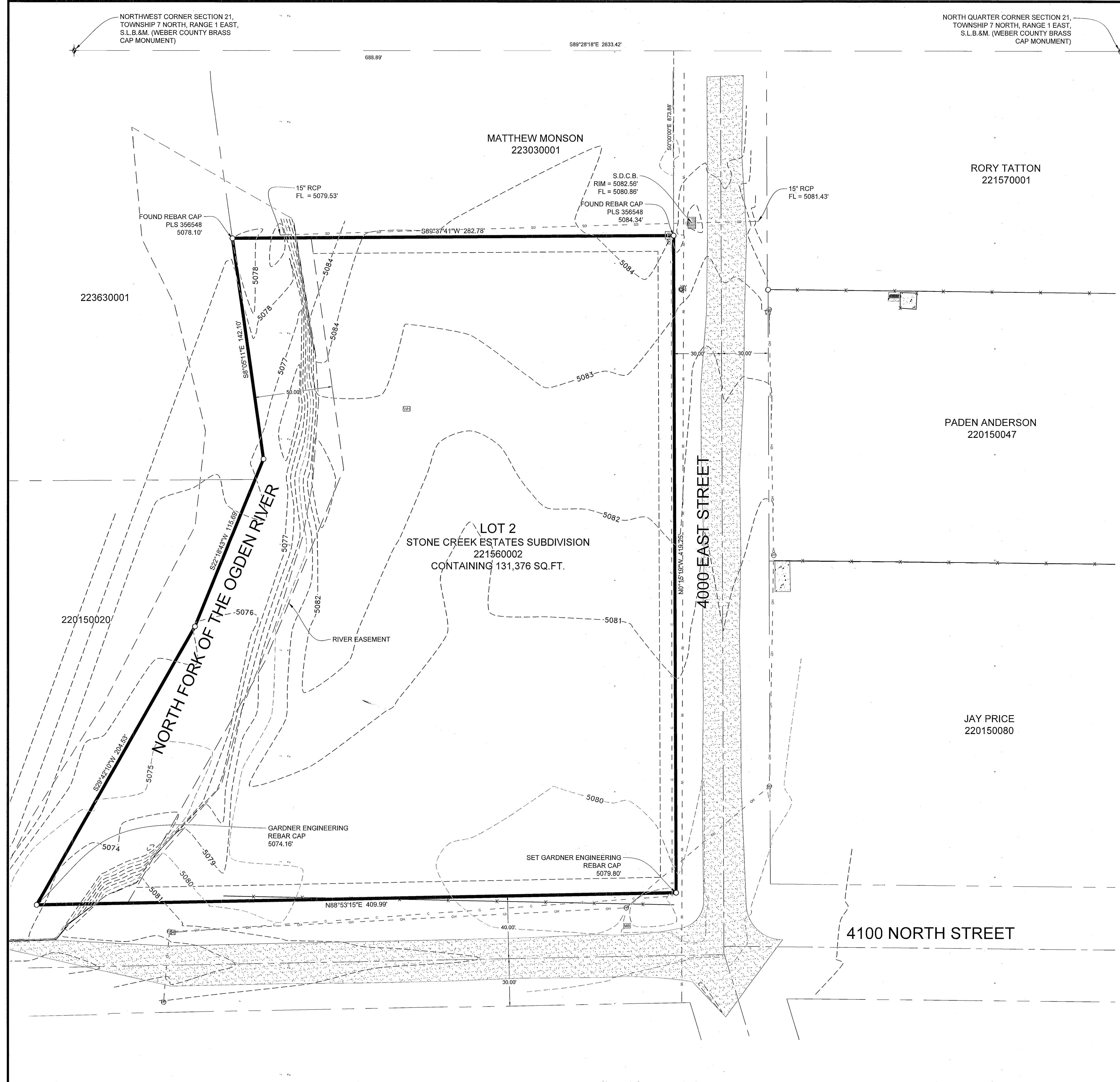

- LEGEND**
- ◆ WEBER COUNTY MONUMENT AS NOTED
 - SET 24" REBAR AND CAP MARKED GARDNER ENGINEERING
 - SUBJECT PROPERTY BOUNDARY
 - LOT LINE
 - - - ADJACENT PARCEL
 - - - SECTION LINE
 - - - EASEMENT
 - × EXISTING FENCE LINE

NARRATIVE

THE PURPOSE OF THIS SURVEY WAS TO ESTABLISH AND SET THE PROPERTY CORNERS OF THE PARCEL AS SHOWN AND DESCRIBED HEREON. THE SURVEY WAS ORDERED BY ADAM SILVER. THE BASIS OF BEARING IS THE NORTH LINE OF THE NORTHWEST QUARTER OF SECTION 21, TOWNSHIP 7 NORTH, RANGE 1 WEST, OF THE SALT LAKE BASE AND MERIDIAN WHICH BEARS SOUTH 89°28'18" EAST, WEBER COUNTY, UTAH NORTH, NAD 83 STATE PLANE GRID BEARING. THE BOUNDARY WAS DETERMINED BY QUIT CLAIM DEED RECORDED AS ENTRY NUMBER 221560002, AND DEEDS OF ADJOINING PROPERTY OWNERS. RECORD OF SURVEY NUMBER 6385, AND THE DEDICATED PLATS OF SORENSON SUBDIVISION, STONE CREEK ESTATES SUBDIVISION, AND STONE CREEK ESTATES SUBDIVISION 1ST AMENDMENT WERE ALSO USED TO DETERMINE BOUNDARY LOCATION ALONG WITH THE FOUND MONUMENTS AS SHOWN AND DESCRIBED HEREON.

SURVEYOR'S CERTIFICATE

I, KLINT H. WHITNEY, DO HEREBY CERTIFY THAT I AM A LICENSED PROFESSIONAL LAND SURVEYOR IN THE STATE OF UTAH AND THAT I HOLD CERTIFICATE NO. 8227228 IN ACCORDANCE WITH TITLE 58, CHAPTER 22, OF THE PROFESSIONAL ENGINEERS AND LAND SURVEYORS ACT. I FURTHER CERTIFY THAT BY AUTHORITY OF THE OWNERS I HAVE COMPLETED A SURVEY OF THE PROPERTY DESCRIBED ON THIS RECORD OF SURVEY PLAT IN ACCORDANCE WITH SECTION 17-23-20 AND HAVE VERIFIED ALL MEASUREMENTS; THAT THE REFERENCE MONUMENTS SHOWN ON THIS RECORD OF SURVEY PLAT ARE LOCATED AS INDICATED AND ARE SUFFICIENT TO RETRACE OR REESTABLISH THIS SURVEY; AND THAT THE INFORMATION SHOWN HEREIN IS SUFFICIENT TO ACCURATELY ESTABLISH THE LATERAL BOUNDARIES OF THE HEREIN DESCRIBED TRACT OF REAL PROPERTY.

SIGNED THIS 12TH DAY OF FEBRUARY, 2021.

PROFESSIONAL LAND SURVEYOR
8227228
Klint H. Whitney
STATE OF UTAH
Klint H. Whitney, PLS NO. 8227228