

NORTH QUARTER CORNER OF SEC. 20, T. 7 N., R. 1 W., SLB&M FOUND WEBER CO. BRASS CAP MONUMENT 1975

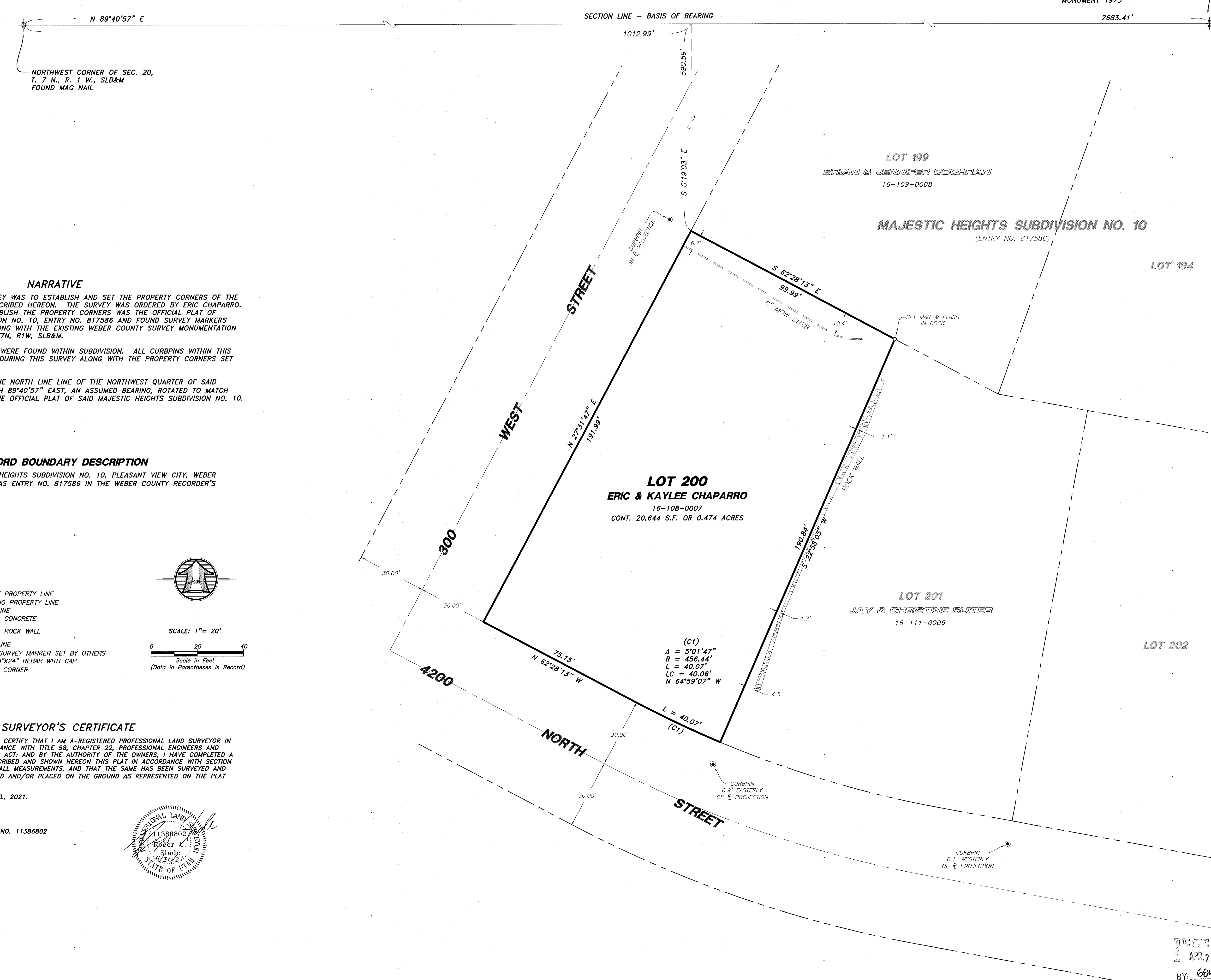

NARRATIVE

THE PURPOSE OF THIS SURVEY WAS TO ESTABLISH AND SET THE PROPERTY CORNERS OF THE PARCEL AS SHOWN AND DESCRIBED HEREON. THE SURVEY WAS ORDERED BY ERIC CHAPARRO. THE CONTROL USED TO ESTABLISH THE PROPERTY CORNERS WAS THE OFFICIAL PLAT OF MAJESTIC HEIGHTS SUBDIVISION NO. 10, ENTRY NO. 817586 AND FOUND SURVEY MARKERS WITHIN SAID SUBDIVISION ALONG WITH THE EXISTING WEBER COUNTY SURVEY MONUMENTATION SURROUNDING SECTION 20, T7N, R1W, SLB&M.

NO CENTERLINE MONUMENTS WERE FOUND WITHIN SUBDIVISION. ALL CURBPINS WITHIN THIS SUBDIVISION WERE LOCATED DURING THIS SURVEY ALONG WITH THE PROPERTY CORNERS SET ON ROS# 519.

THE BASIS OF BEARING IS THE NORTH LINE LINE OF THE NORTHWEST QUARTER OF SAID SECTION WHICH BEARS NORTH 89°40'57" EAST, AN ASSUMED BEARING, ROTATED TO MATCH THE BEARINGS SHOWN ON THE OFFICIAL PLAT OF SAID MAJESTIC HEIGHTS SUBDIVISION NO. 10.

RECORD BOUNDARY DESCRIPTION

ALL OF LOT 200, MAJESTIC HEIGHTS SUBDIVISION NO. 10, PLEASANT VIEW CITY, WEBER COUNTY, UTAH. RECORDED AS ENTRY NO. 817586 IN THE WEBER COUNTY RECORDER'S OFFICE.

- LEGEND**
- SUBJECT PROPERTY LINE
 - - - ADJOINING PROPERTY LINE
 - CENTERLINE
 - ▨ EXISTING CONCRETE
 - ▨ EXISTING ROCK WALL
 - - - FENCE LINE
 - FOUND SURVEY MARKER SET BY OTHERS
 - SET 5/8"x24" REBAR WITH CAP
 - SECTION CORNER

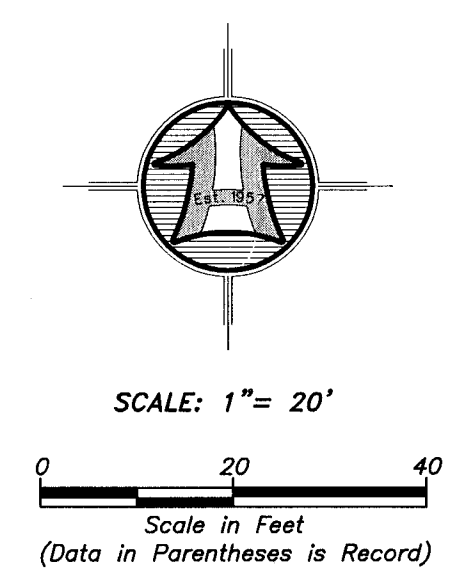

SURVEYOR'S CERTIFICATE

I, ROGER C. SLADE, DO HEREBY CERTIFY THAT I AM A REGISTERED PROFESSIONAL LAND SURVEYOR IN THE STATE OF UTAH IN ACCORDANCE WITH TITLE 58, CHAPTER 22, PROFESSIONAL ENGINEERS AND PROFESSIONAL LAND SURVEYORS ACT; AND BY THE AUTHORITY OF THE OWNERS, I HAVE COMPLETED A SURVEY OF THE PROPERTY DESCRIBED AND SHOWN HEREON THIS PLAT IN ACCORDANCE WITH SECTION 17-23-17 AND HAVE VERIFIED ALL MEASUREMENTS, AND THAT THE SAME HAS BEEN SURVEYED AND MONUMENTS HAVE BEEN LOCATED AND/OR PLACED ON THE GROUND AS REPRESENTED ON THE PLAT HEREON.

SIGNED THIS 30TH DAY OF APRIL, 2021.

ROGER C. SLADE, PLS
UTAH LAND SURVEYOR LICENCE NO. 11386802

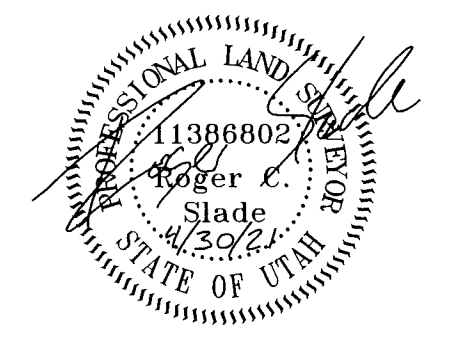

RECEIVED
APR 27 2021
BY: 6844

PROPERTY SURVEY FOR
ERIC CHAPARRO
 4210 NORTH 300 WEST
 PLEASANT VIEW, WEBER COUNTY, UTAH
 A PART OF THE NORTHWEST QUARTER OF SECTION 20,
 TOWNSHIP 7 NORTH, RANGE 1 WEST, S.L.B.&M.

Drawn By: RS Date: 02/19/2021
 Designed By: Jsh
 Checked By: Jsh
 Approved By: Jsh
 Scale: 1" = 20'
 Drawing File: 21-3-23v19_PS.dwg
 JOB NUMBER: 21-3-23

HANSEN & ASSOCIATES, INC.
 Consulting Engineers and Land Surveyors
 538 North Main Street, Brigham, Utah 84302
 Visit us at www.hales.net
 Logan Ogden
 Brigham City
 (435) 723-3491 (801) 389-4905 (435) 752-8272
 Celebrating over 60 Years of Business

Sheet
1
 of
1
 Sheets