

DRAWING NUMBER  
000687

DRAWING NUMBER  
000687

DRAWING NUMBER  
000687

DRAWING NUMBER  
000687

PLAN HOLD CORPORATION • IRVINE, CALIFORNIA  
REGISTERED BY NUMBER 02348  
PROVIDED FOR BY PLAN OR INSTRUMENT

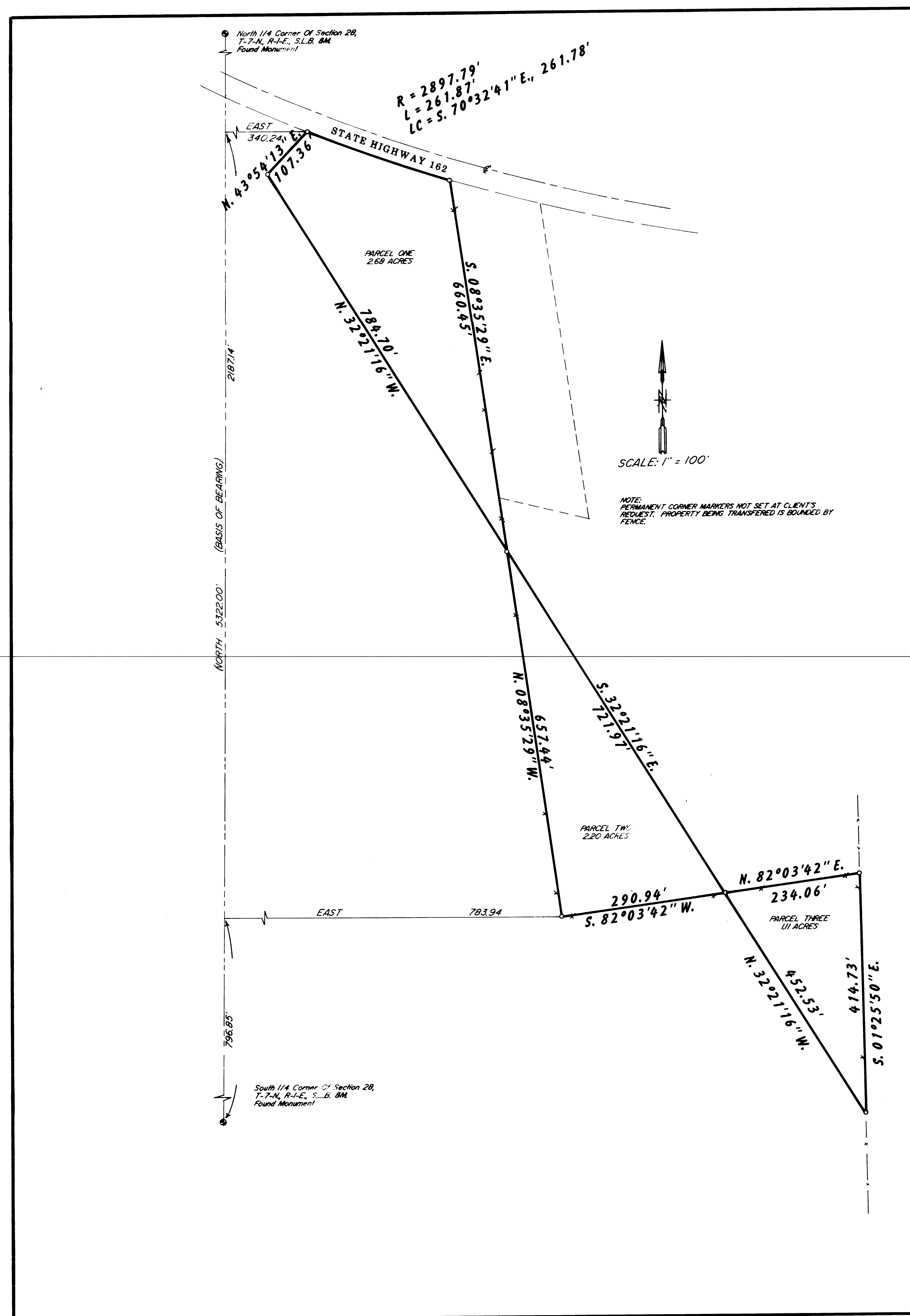

PARCEL ONE  
BEING A PART OF THE SOUTHEAST QUARTER OF SECTION 28,  
TOWNSHIP 7 NORTH, RANGE 1 EAST, SALT LAKE BASE AND MERIDIAN AND  
DESCRIBED AS FOLLOWS:  
BEGINNING AT A POINT ON THE SOUTH LINE OF STATE HIGHWAY NO.  
162, SAID POINT BEING NORTH ALONG THE QUARTER SECTION LINE,  
2187.14 FEET AND EAST, 340.24 FEET FROM THE SOUTHWEST CORNER OF  
THE SAID SOUTHEAST QUARTER, AND RUNNING:  
THENCE EASTERLY ALONG THE SAID SOUTH LINE OF HWY. 162, ALONG  
THE ARC OF A CURVE TO THE LEFT HAVING A RADIUS OF 2897.79 FEET, A  
DISTANCE OF 261.87 FEET (LONG CHORD BEARS S. 70°32'41" E., 261.78  
FEET);  
THENCE S. 08°35'29" E., ALONG AN EXISTING FENCE, 660.45 FEET;  
THENCE N. 32°21'16" W., ALONG THE REMNANTS OF AN OLD FENCE  
LINE, 784.70 FEET;  
THENCE N. 43°54'13" E., ALONG OLD FENCE LINE, 107.36 FEET TO  
THE POINT OF BEGINNING AND CONTAINING 2.68 ACRES.

PARCEL TWO  
BEING A PART OF THE SOUTHEAST QUARTER OF SECTION 28,  
TOWNSHIP 7 NORTH, RANGE 1 EAST, SALT LAKE BASE AND MERIDIAN AND  
DESCRIBED AS FOLLOWS:  
BEGINNING AT A POINT WHICH IS NORTH ALONG THE QUARTER  
SECTION LINE, 796.85 FEET, AND EAST, 783.94 FEET FROM THE  
SOUTHWEST CORNER OF THE SAID SOUTHEAST QUARTER, AND RUNNING:  
THENCE N. 08°35'29" W., ALONG AN EXISTING FENCE, 657.44 FEET;  
THENCE S. 32°21'16" E., ALONG THE REMNANTS OF AN OLD FENCE,  
721.97 FEET;  
THENCE S. 82°03'42" W., ALONG AN EXISTING FENCE, 290.94 FEET  
TO THE POINT OF BEGINNING AND CONTAINING 2.20 ACRES.

PARCEL THREE  
BEING A PART OF THE SOUTHEAST QUARTER OF SECTION 28,  
TOWNSHIP 7 NORTH, RANGE 1 EAST, SALT LAKE BASE AND MERIDIAN AND  
DESCRIBED AS FOLLOWS:  
BEGINNING AT A POINT WHICH IS NORTH ALONG THE QUARTER  
SECTION LINE, 796.85 FEET, EAST, 783.94 FEET AND N. 82°03'42" E.,  
290.94 FEET FROM THE SOUTHWEST CORNER OF THE SAID SOUTHEAST  
QUARTER, AND RUNNING:  
THENCE N. 82°03'42" E., ALONG AN EXISTING FENCE, 234.06 FEET;  
THENCE S. 01°25'50" E., ALONG AN OLD FENCE LINE, 414.73 FEET;  
THENCE N. 32°21'16" W., ALONG THE REMNANTS OF AN OLD FENCE  
LINE, 452.53 FEET TO THE POINT OF BEGINNING AND CONTAINING 1.11  
ACRES.

NARRATIVE OF SURVEY  
THE PURPOSE OF THIS SURVEY WAS TO DEFINE AND DESCRIBE  
PARCELS THAT ARE BEING TRANSFERRED WITHIN FAMILY MEMBERSHIP.  
THESE PARCELS ARE DELINEATED ON THE GROUND BY STRUCTURES, AND NO  
PROBLEMS WERE ENCOUNTERED. CONTROL USED WAS THE SOUTH AND NORTH  
QUARTER CORNERS OF THE SECTION, AS SHOWN.

I, MARTIN E. MOORE JR., UTAH REGISTERED LAND SURVEYOR NO.  
3964 AS PRESCRIBED BY THE LAWS OF THE STATE, DO HEREBY CERTIFY  
THAT THIS PLAT WAS PREPARED FROM A SURVEY MADE ON THE GROUND BY  
ME, AT THE REQUEST OF LARRY WILLIAMSEN, AND IN BEHALF OF MOUNTAIN  
WEST PROFESSIONAL LAND SURVEYORS P.C., AND IS TRUE AND CORRECT TO  
THE BEST OF MY KNOWLEDGE AND BELIEF.

*Martin E. Moore Jr.*  
MARTIN E. MOORE JR.

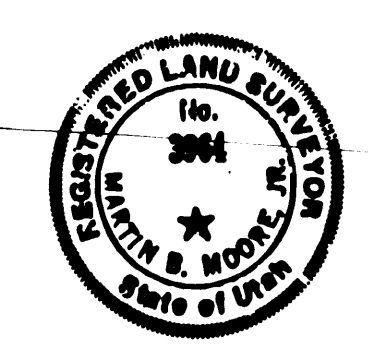

RECEIVED  
MAR 18 1992  
Weber County Surveyor

**RECORD OF SURVEY**  
for  
**LARRY WILLIAMSEN**  
Part of the S.E. 1/4 Section 28, T7N, R1E, S.16, 8M.

Date: Aug. 31, 1991 No. 91-1069 Drawn: BLM Ckd: MBM

MOUNTAINWEST PROFESSIONAL LAND SURVEYORS, P.C.  
1825 W. 4100 S. P.O. Box 207  
Provo, Utah 84601  
Phone (801) 731-5330 Fax (801) 731-5331

000687