

(C1)
 $\Delta = 21'05''$
 $R = 433.17'$
 $L = 159.40'$
 $LC = 158.50'$
 $S = 79'27'31'' E$

- LEGEND**
- SUBJECT PROPERTY LINE
 - SUBDIVISION BOUNDARY
 - ADJOINING PROPERTY LINE
 - CENTERLINE
 - FENCE LINE
 - FOUND SURVEY MARKER
 - SET 5/8"x24" REBAR WITH CAP
 - SECTION CORNER

RECORD BOUNDARY DESCRIPTION
 ALL OF LOT 8, DEGIORGIO SUBDIVISION, WEBER COUNTY, UTAH.

NARRATIVE

THE PURPOSE OF THIS SURVEY WAS TO ESTABLISH AND SET THE PROPERTY CORNERS AS SHOWN AND DESCRIBED HEREON. THE SURVEY WAS ORDERED BY ELI FORDHAM FOR ROBERT TRICKEY. THE CONTROL USED TO ESTABLISH THE PROPERTY CORNERS WAS THE OFFICIAL PLAT OF THE DEGIORGIO SUBDIVISION, ENTRY NO. 660352 AND FOUND REBAR WITHIN SAID SUBDIVISION ALONG WITH THE EXISTING WEBER COUNTY SURVEY MONUMENTATION SURROUNDING SECTION 21, T6N, R2W, SLB&M.

THE BASIS OF BEARING IS THE SOUTH LINE OF THE SOUTHWEST QUARTER OF SAID SECTION 21 WHICH BEARS WEST, AN ASSUMED BEARING, AS SHOWN ON THE OFFICIAL PLAT OF SAID DEGIORGIO SUBDIVISION.

SURVEYOR'S CERTIFICATE

I, ROGER C. SLADE, DO HEREBY CERTIFY THAT I AM A REGISTERED PROFESSIONAL LAND SURVEYOR IN THE STATE OF UTAH IN ACCORDANCE WITH TITLE 58, CHAPTER 22, PROFESSIONAL ENGINEERS AND PROFESSIONAL LAND SURVEYORS ACT, AND BY THE AUTHORITY OF THE OWNERS, I HAVE COMPLETED A SURVEY OF THE PROPERTY DESCRIBED AND SHOWN HEREON THIS PLAT IN ACCORDANCE WITH SECTION 17-23-17 AND HAVE VERIFIED ALL MEASUREMENTS, AND THAT THE SAME HAS BEEN SURVEYED AND MONUMENTS HAVE BEEN LOCATED AND/OR PLACED ON THE GROUND AS REPRESENTED ON THE PLAT HEREON.

SIGNED THIS 25TH DAY OF MAY, 2021.

ROGER C. SLADE, PLS
 UTAH LAND SURVEYOR LICENCE NO. 11386802

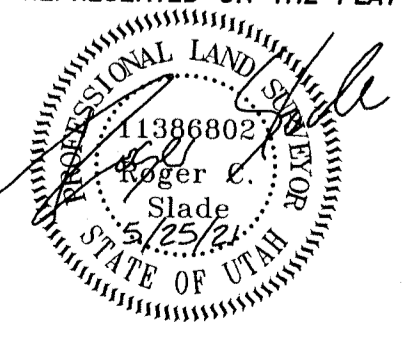

SOUTHWEST CORNER OF SEC. 21,
 T. 6 N., R. 2 W., SLB&M
 FOUND WEBER CO. BRASS CAP MONUMENT
 2020

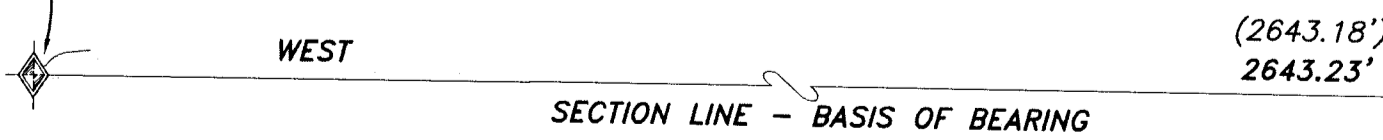

SOUTH QUARTER CORNER OF SEC. 21,
 T. 6 N., R. 2 W., SLB&M
 FOUND WEBER CO. BRASS CAP MONUMENT
 2020

RECEIVED
 JUN 03 2021

BY: 6892

PROPERTY SURVEY FOR	
ROBERT & WENDY TRICKEY	
3961 WEST 1700 SOUTH OGDEN, WEBER COUNTY, UTAH A PART OF THE SOUTHWEST QUARTER OF SECTION 21 TOWNSHIP 6 NORTH, RANGE 2 WEST, S.L.B.&M.	
Drawn By: RS Designed By: JKH Checked By: JKH Approved By: JKH Scale: 1" = 30" Drawing File: 21-3-152-18.dwg JOB NUMBER: 21-3-152	Date: 05/25/2021 No. _____ Date _____ By _____ Revision _____
HANSEN & ASSOCIATES, INC. Consulting Engineers and Land Surveyors 538 North Main Street, Brigham, Utah 84302 U.S. City of www.hai.com (435) 733-3421 (801) 389-4905 (435) 733-4272 Celebrating over 60 Years of Business	
Sheet 1 of 1 Sheets	