

DRAWING NUMBER
000693

DRAWING NUMBER
000693

DRAWING NUMBER
000693

DRAWING NUMBER
000693

PLAN HOLD CORPORATION • IRVINE, CALIFORNIA
REORDER BY NUMBER 075AR
POSITION EDGE OF PRINT ON THIS LINE

PLAN HOLD CORPORATION • IRVINE, CALIFORNIA
REORDER BY NUMBER 075AR
POSITION EDGE OF PRINT ON THIS LINE

PLAN HOLD CORPORATION • IRVINE, CALIFORNIA
REORDER BY NUMBER 075AR
POSITION EDGE OF PRINT ON THIS LINE

PLAN HOLD CORPORATION • IRVINE, CALIFORNIA
REORDER BY NUMBER 075AR
POSITION EDGE OF PRINT ON THIS LINE

PROPERTY SURVEY

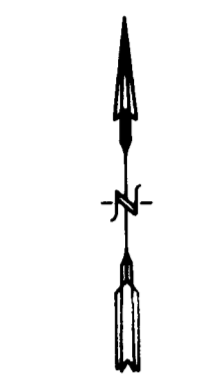

SCALE: 1" = 20'

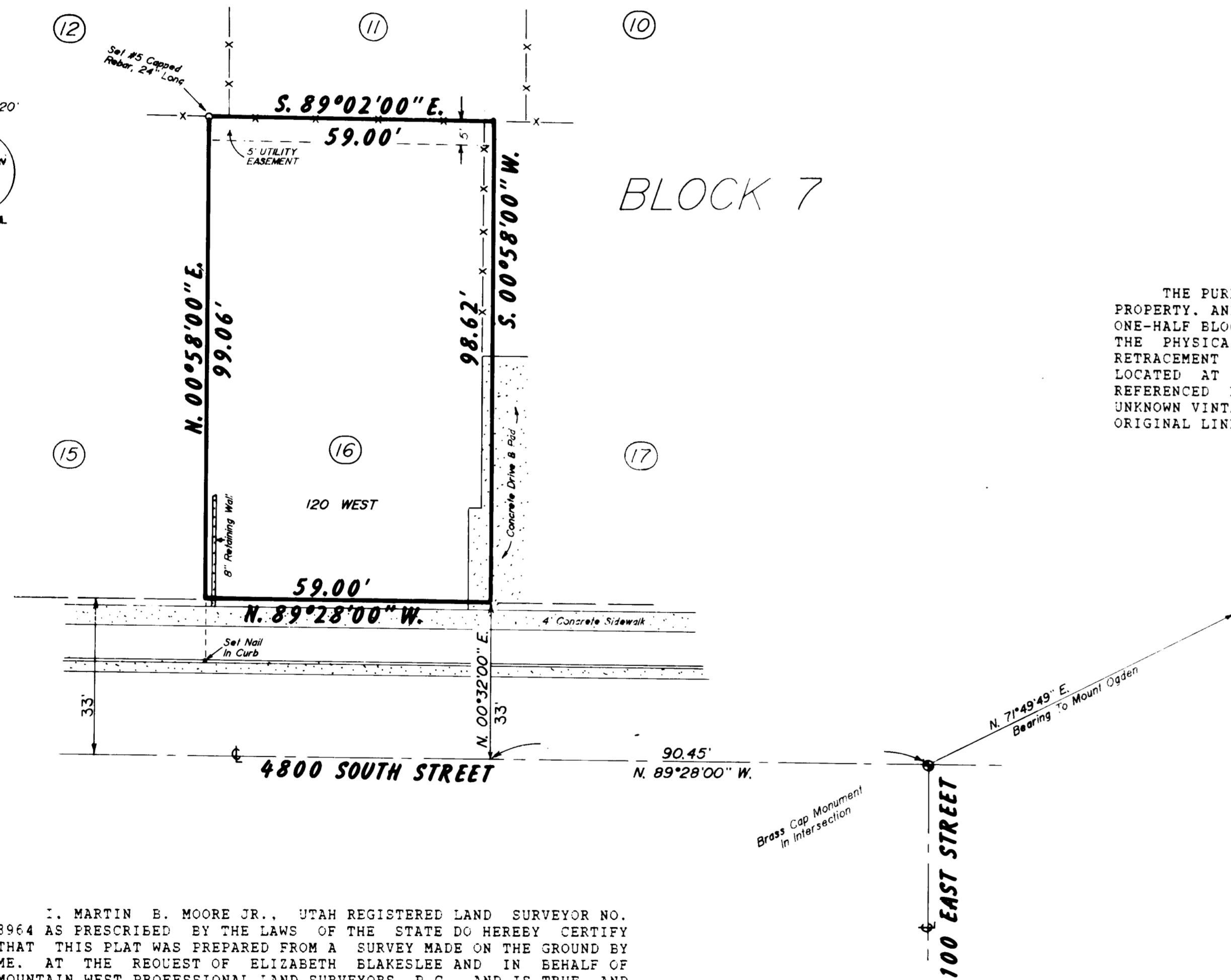

PROPERTY DESCRIPTION
Lot 16 Of Block 7 Of Amended Plat Of
WASHINGTON TERRACE - PARCEL D

NARRATIVE OF SURVEY
THE PURPOSE OF THIS SURVEY WAS TO DEFINE THE LINES OF THE PROPERTY, AND ESTABLISH SAME. A PRELIMINARY SURVEY OF THE ENTIRE ONE-HALF BLOCK WAS MADE AND CONTROL WAS ESTABLISHED FROM THIS. THE PHYSICAL LOCATION OF THE FINAL RESULT INDICATES THAT THE RETRACEMENT IS VIRTUALLY FLAWLESS, AND ACCURATE. THE MONUMENT LOCATED AT THE INTERSECTION OF 4800 SOUTH AND 100 EAST WAS REFERENCED FOR FUTURE RETRACEMENT. OCCUPATION LINES ARE OF UNKNOWN VINTAGE, BUT WOULD NOT APPEAR TO HAVE ANY EFFECT ON THE ORIGINAL LINES OF THE LOT AS SHOWN. ALL FACTS BEING CONSIDERED.

I, MARTIN B. MOORE JR., UTAH REGISTERED LAND SURVEYOR NO. 3964 AS PRESCRIBED BY THE LAWS OF THE STATE DO HEREBY CERTIFY THAT THIS PLAT WAS PREPARED FROM A SURVEY MADE ON THE GROUND BY ME. AT THE REQUEST OF ELIZABETH BLAKESLEE AND IN BEHALF OF MOUNTAIN WEST PROFESSIONAL LAND SURVEYORS P.C., AND IS TRUE AND CORRECT TO THE BEST OF MY KNOWLEDGE AND BELIEF.

Martin B. Moore Jr.
MARTIN B. MOORE JR., E.L.S.



RECEIVED
MAR 18 1992
Weber County Surveyor

RECORD OF SURVEY
for
ELIZABETH S. BLAKESLEE
Lot 16 Of Block 7 Of Amended Plat Of
WASHINGTON TERRACE - PARCEL D
Part Of Section 8, T. 5N., R. 1W., S.L.B. &M.

Date	8/07/91	No	91-1058	Drawn	BLW	Chd	MBM
------	---------	----	---------	-------	-----	-----	-----

MOUNTAIN WEST PROFESSIONAL LAND SURVEYORS, P.C.
1825 W. 4400 S. P.O. Box 807
Provo, Utah 84607
Phone (801) 734-5330 Fax (801) 734-5331

000693