

BOUNDARY DESCRIPTION

A PART OF THE EAST HALF OF SECTION 9, TOWNSHIP 6 NORTH, RANGE 2 WEST, OF THE SALT LAKE BASE AND MERIDIAN, BEGINNING AT A POINT ON THE SOUTH LINE OF THE NORTHEAST QUARTER OF SAID SECTION 9 BEING LOCATED ALONG SAID SOUTH LINE SOUTH 89°15'28" EAST 300.32 FEET FROM THE CENTER QUARTER CORNER OF SAID SECTION 9; RUNNING THENCE NORTH 0°02'46" EAST 415.59 FEET; THENCE SOUTH 83°59'27" EAST 442.90 FEET; THENCE SOUTH 82°48'56" EAST 571.68 FEET; THENCE SOUTH 0°51'31" WEST 310.76 FEET TO SAID SOUTH LINE; THENCE ALONG SAID SOUTH LINE NORTH 89°15'28" WEST 391.46 FEET; THENCE SOUTH 0°46'47" WEST 1588.91 FEET; THENCE NORTH 89°03'30" WEST 29.82 FEET; THENCE NORTH 0°46'24" EAST 1588.80 FEET TO SAID SOUTH LINE; THENCE ALONG SAID SOUTH LINE NORTH 89°15'28" WEST 581.96 FEET TO THE POINT OF BEGINNING, CONTAINING 9.54 ACRES MORE OR LESS.

SCALE:	1:100 XREF
DATE:	7/1/20
DESIGN:	
DRAWN:	KHW
CHECKED:	KHW
DWG.: R2001 - MISC SURVEY 103 - CARISA HIPWELL SURVEY FOR CARISA HIPWELL.DWG	

REVISIONS	DESCRIPTION
DATE	

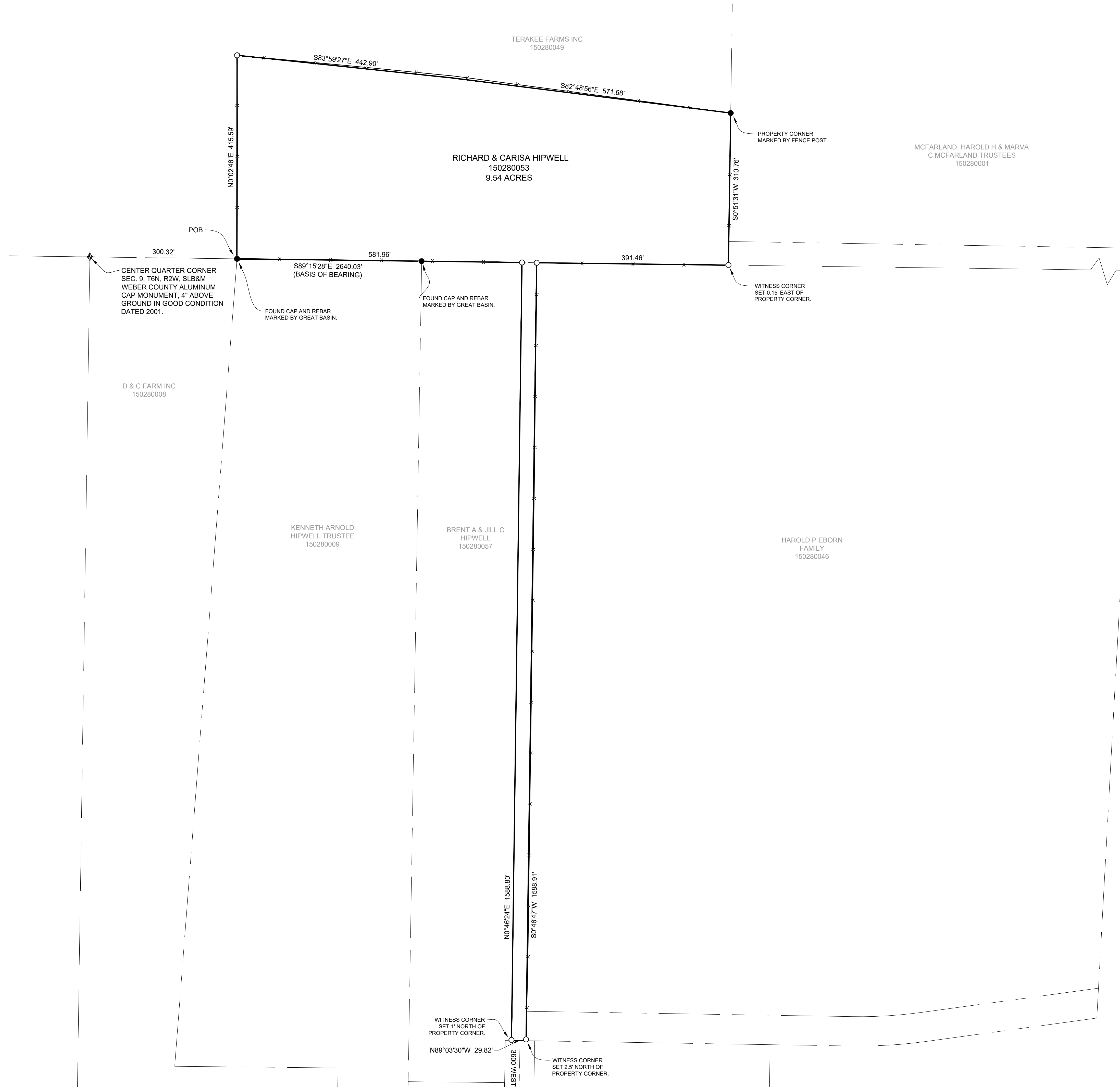

EAST QUARTER CORNER SEC. 9, T6N, R2W, SLB&M WEBER COUNTY BRASS CAP MONUMENT, FLUSH WITH GROUND IN GOOD CONDITION DATED 2001.

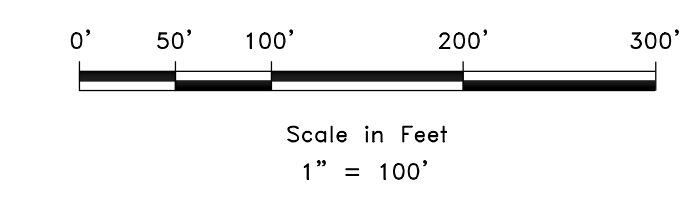
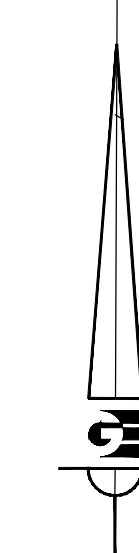

LEGEND

- ◆ WEBER COUNTY MONUMENT AS NOTED
- SET 24" REBAR AND CAP MARKED GARDNER ENGINEERING
- SUBJECT PROPERTY BOUNDARY
- LOT LINE
- - - ADJACENT PARCEL
- - - SECTION LINE
- - - EASEMENT
- x - EXISTING FENCE LINE

RECEIVED
SEP 17 2021
FILE # 6983

NARRATIVE

THE PURPOSE OF THIS SURVEY WAS TO ESTABLISH AND SET THE PROPERTY CORNERS OF THE PARCEL AS SHOWN AND DESCRIBED HEREON. THE SURVEY WAS ORDERED BY CARISA HIPWELL. THE BASIS OF BEARING IS THE SOUTH LINE OF THE NORTHEAST QUARTER OF SECTION 9, WHICH BEARS SOUTH 89°15'28" EAST, WEBER COUNTY, UTAH NORTH, NAD 83 STATE PLANE GRID BEARING. THE BOUNDARY WAS DETERMINED BY WARRANTY DEED RECORDED AS ENTRY NUMBER 2980231, AND DEEDS OF ADJOINING PROPERTY OWNERS. RECORD OF SURVEY NUMBERS 2458, 2622, 3743, 6717 WERE ALSO USED TO DETERMINE BOUNDARY LOCATION ALONG WITH THE FOUND MONUMENTS AS SHOWN AND DESCRIBED HEREON.

SURVEYOR'S CERTIFICATE

I, KLINT H. WHITNEY, DO HEREBY CERTIFY THAT I AM A LICENSED PROFESSIONAL LAND SURVEYOR IN THE STATE OF UTAH AND THAT I HOLD CERTIFICATE NO. 8227228 IN ACCORDANCE WITH TITLE 58, CHAPTER 22, OF THE PROFESSIONAL ENGINEERS AND LAND SURVEYORS ACT; I FURTHER CERTIFY THAT BY AUTHORITY OF THE OWNERS I HAVE COMPLETED A SURVEY OF THE PROPERTY DESCRIBED ON THIS RECORD OF SURVEY PLAT IN ACCORDANCE WITH SECTION 17-23-20 AND HAVE VERIFIED ALL MEASUREMENTS; THAT THE REFERENCE MONUMENTS SHOWN ON THIS RECORD OF SURVEY PLAT ARE LOCATED AS INDICATED AND ARE SUFFICIENT TO RETRACE OR REESTABLISH THIS SURVEY; AND THAT THE INFORMATION SHOWN HEREIN IS SUFFICIENT TO ACCURATELY ESTABLISH THE LATERAL BOUNDARIES OF THE HEREIN DESCRIBED TRACT OF REAL PROPERTY.

SIGNED THIS 13TH DAY OF SEPTEMBER, 2021.

PROFESSIONAL LAND SURVEYOR
9/13/21
8227228
Klint H. Whitney
STATE OF UTAH
KLINT H. WHITNEY, PLS NO. 8227228

PROPERTY SURVEY FOR CARISA HIPWELL
OGDEN, UTAH
LOCATED IN THE EAST HALF OF SECTION 9,
TOWNSHIP 6 NORTH, RANGE 2 WEST, S.L.B. AND M.

GARDNER ENGINEERING
CIVIL-LAND PLANNING
MUNICIPAL-LAND SURVEYING
5150 SOUTH 375 EAST OGDEN, UT
OFFICE: 801.476.0202 FAX: 801.476.0066

S1
1